

FIFTY CENTS

# UTAH-ARIZONA ST.

*Two Utes Make  
All-Time Team*

page 56





**THE  
COLLEGE  
GAME**

OCTOBER 11, 1969 — 1:30 P.M.

UTE STADIUM

# WATCH! THESE CHANNEL 5 SPORTS EXCLUSIVES

 <p><b>Football with BILL MEEK</b></p> <p>In Color SUNDAYS 10:35 p.m.</p>	<p><b>NFL PRO FOOTBALL</b></p> <p>Sunday, Oct. 12 Minnesota vs. Chicago 11:00 a.m. L. A. vs. San Francisco 1:30 p.m.</p> <p>Watch all of the exciting action! Most games in color.</p>	<p><b>PAUL JAMES SPORTS SHOW</b> on the <b>CHANNEL 5 NEWS</b></p> <p>In Color</p>  <p>WEEKDAYS 6 &amp; 10 p.m.</p>
--	--	--

**KSL-TV**



**KSL-TV**

**Since  
1911...**

... good sports out for fun  
have made Hotel Utah their  
headquarters.

And why not—it's uncommon  
... unforgettable! The prestige  
hotel still preferred by local  
residents and seasoned travelers  
as well.

Famous for superb food and  
accommodations.



**Get the team together  
— come see us!**

# Hotel Utah

Henry N. (Hank) Aloia, Managing Director



# President's Message

A Message from  
**DR. JAMES C. FLETCHER**  
President, University of Utah



It is a pleasure to greet our guests from Arizona State University and the alumni, faculty, students and friends of the University of Utah.

The University of Utah is committed to academic excellence and to providing relevant education, research and service to our students and our society.

You are invited to visit our campus and talk with faculty and students in the several schools and colleges. We hope you will be impressed with the seriousness of purpose and the quality of scholarship throughout the University.

Dr. James C. Fletcher



# **THE REDSKIN CHIEF**

**James R.  
"BUD"  
Jack**

**Athletic Director  
University of Utah**

When it comes to sheer love of athletics, few if any can top that of Utah's athletic director Bud Jack. The affable administrator has been at the helm of the Redskin athletic program for the past twelve years, during which time he has distinguished himself as one of the best in the business. He has gained the respect and admiration of all those associated with the Utah Camp, and his reputation for fairness and integrity during his tenure has put the University of Utah in high esteem in athletic circles.

Bud is a 1939 graduate of the University of Utah and served his alma mater as Business Manager and Assistant Athletic Director before moving to his present position. His ability is evidenced in part by the consistently challenging football schedule pitting the Redskins against the nation's finest football

teams. Under his leadership, the University of Utah Athletic Program has expanded and progressed rapidly. Bud has served as secretary for the Athletic Directors of the WAC since its formation in 1962, and on a national level, is a member of the Board of Directors for the National Association of Collegiate Directors of Athletics. He was recently elected to his third term as a member of the United States Olympic Committee where he will serve as chairman for the NCAA Fund Raising Committee and Chairman of the prestigious Transportation Committee for the next four years.

An active member of his community, Bud serves on the Board of Directors of Rowland Hall and Saint Mark's Schools in Salt Lake City and is a past president of the Salt Lake Rotary Club.



## Head Coach

# BILL MEEK

Bill Meek began his career at Utah last season and immediately made a sweeping change in the football program. For years, the Redskins had been relying almost entirely on junior colleges to supply the manpower. Meek's philosophy turned in the direction of a strong freshman program and the University of Utah football program changed course and fielded the best freshman team in many years.

A 1943 graduate of Tennessee, where he excelled in both football and baseball, Meek played quarterback on championship Vol football teams in 1940 and 1942. He was an assistant at the University of Maryland from 1947 to 1950, when he accepted his first head coaching position at Kansas State University. During his four years at Kansas State, the Wildcats became a serious contender for the Big Eight championships. In 1955, he accepted the head job at the University of Houston and in his second year with the Cougars, won the Missouri Valley Conference Championship, a feat for which he was named "Missouri Valley Coach of the Year." The aggressive gridiron tactician was appointed head coach at Southern Methodist in 1957 and held the post until 1961 when he moved into

the Pro ranks. In every phase of his collegiate coaching career, Bill Meek took over teams undergoing a rebuilding program and produced some of the finest teams and individual players in the country, including Dallas Cowboy Quarterbacks Don Meredith and Jerry Rome, and Kansas City defensive standout, Jerry Mays, to mention only a few.

From 1961 to 1965, Bill Meek spent time as a Director of Player Personnel and offensive backfield coach for the Denver Broncos, and also with the Dallas Cowboys organization. The desire to return to the college ranks was fulfilled in 1966 when he accepted the position of offensive coordinator for the Cadets of Army. He spent two years at West Point directing the offensive unit for coach Tom Cahill and in those two seasons, the Cadets recorded two 8-2 seasons. His wide-open style of offense with a balance between running and passing not only made the game more effective in the won-loss column, but far more enjoyable to the spectator.

# Break your beard in right.

Right now your beard is in the formative stage.

You can shave it with a razor blade like your father does. And each time you do your beard will grow back a little more difficult. Until one day shaving's no longer a chore. It's an agony.



Look no further than your father's face for proof.

But fortunately, you're catching your beard at an early age. You can break it in to be just as shaveable 10 and 20 years from now as it is today.

With a REMINGTON® *Lektro Blade* shaver.

And if you think the kind of shave we're selling won't be close enough for you, you're wrong.

Our new Lektro Blade shaver has very sharp disposable blades. Just like a razor. So it gives very close shaves. Just like a razor.

What's more, you can dial a Lektro Blade shaver into a sideburn trimmer.

Admittedly, it costs more to buy our electric shaver than a razor and some blades.

But it's a good investment.

These next few years will determine how you and your beard will get along for the rest of your lives. †SPERRY RAND® LECTRO BLADE: TRADEMARK OF SPERRY RAND CORP. ©1969 S. H.



REMINGTON  
ELECTRIC SHAVING DIVISION, BRIDGEPORT, CONNECTICUT.



**DR. HARRY K. NEWBURN**  
Acting President, Arizona State

Dr. Harry K. Newburn, one of the nation's most capable and experienced educators, was appointed acting president of Arizona State University Aug. 23, 1969, following the resignation of Dr. G. Homer Durham, who had served as chief executive at ASU for nine years.

On leave as dean of the ASU College of Education, a post to which he was appointed on July 1, 1968, Dr. Newburn has previously served as president of the Universities of Oregon and Montana and as acting president and educational consultant to the Board of Trustees for the establishment of a new metropolitan university, Cleveland State University.

Dr. Newburn joined the ASU faculty in 1963 as professor of education and director of the University's Center for Higher Education, but shortly after his arrival in Tempe, he was granted a leave of absence to guide the formation of the new metropolitan university in Cleveland. Shortly after his return from Cleveland, he was designated dean of the ASU College of Education.

His studies of universities and their organization and administration have not been confined to the U.S. At one time he spent six months surveying the administration of universities in Great Britain, Italy and France on a Carnegie grant. He has also served as an educational consultant in Hawaii, Brazil and Venezuela.

The new ASU president was born in Cuba, Ill. He is married and is the father of three children. He received both his master's and his doctor of philosophy degrees from the University of Iowa.

He is a past-president of the Department of Higher Education, National Education Association.

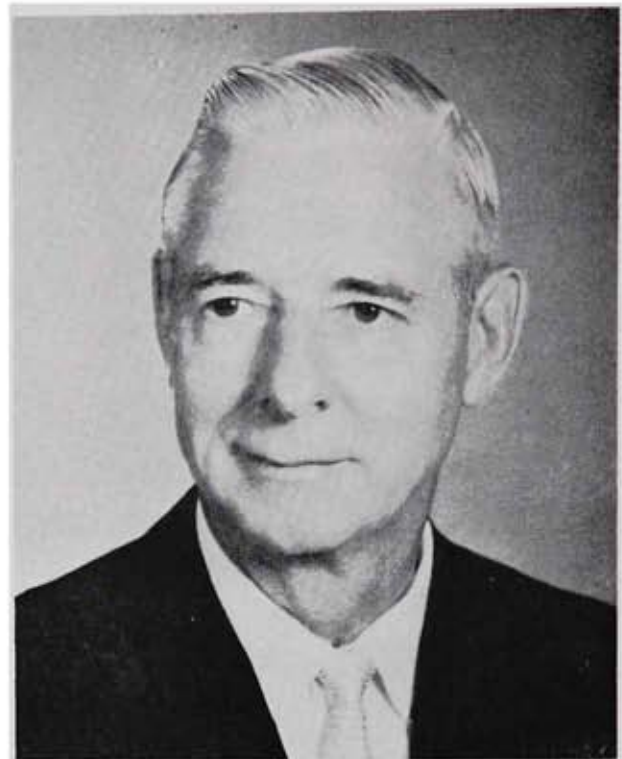

**CLYDE B. SMITH**  
Athletic Director

Clyde B. Smith has served Arizona State University as Director of Intercollegiate Athletics and Chairman of the Department of Health, Physical Education and Recreation since 1955.

His ascendency to this present position was not by sudden flight but by serving a long apprenticeship in various athletic capacities before coming to ASU as head football coach in 1952.

Graduating from Monongahela High School, Pennsylvania, in 1929 he matriculated to Geneva College. He was a member of the Geneva College team that helped inaugurate the first Orange Bowl Game then held at Jacksonville, Fla.

Graduating from Geneva College and looking for an opportunity found him at Redstone High School at Republic, Pennsylvania, from 1929 to 1934.

In 1934 he was called to Indiana University to serve as head line coach for his former Geneva College Coach, Bo McMillin.

Looking for an opportunity to further broaden his background he became head football coach and instructor in Physical Education at State College, LaCrosse, Wisconsin, and later accepted the additional responsibilities of Athletic Director, Dean of Men, Director of Men's Housing, coach of basketball and baseball.

After serving in the U. S. Air Force in World War II he returned to LaCrosse to rebuild a program that had suffered during the period of emergency, as had all intercollegiate programs.

The year 1945 marked his return to Indiana University as head football coach. This all adds up to a considerable span of experience in years.



# State



**FRANK KUSH**  
Head Football Coach

Frank Kush is in a rut. All he does is turn out winner after winner at Arizona State University.

Now the nation's fifth top active coach in win percentage, Kush never has experienced a losing season in 11 years as a head mentor — all at ASU. His record is 83 wins, 29 losses and one tie for a percentage of .741.

The recognition continues to roll in for Kush. He has been named to the West coaching staff for the 1969 Shrine Game in San Francisco, was wooed by other schools to take over their football programs and was treated to a special night by Sun Devil football fans last fall after compiling his second straight 8-2 season.

Kush has answered the challenge to the tune of a 46-17-1 mark against inter-sectional competition for a .730 percentage and a 37-12-0 conference mark (both the old Border and the WAC) for an amazing 75 percent victory skein.

It is ironic to note that there were many who considered Kush too young for the job when he took over at the age of 28.

To overcome adversity is typical of Frank Kush. He was born the son of a coal miner in Windber, Pa., and his only apparent future as a youth was to follow his dad into Mine No. 35.

But Kush set his sights high and never wavered.

Kush's winning formula is simple. He believes coaching involves something more than building a winning football team. He realizes that his teams are composed of individuals, and it is with these individuals that he is most concerned.

"All our efforts are aimed at making each individual athlete realize his full potential," Kush says. It takes a lot of sacrifice and discipline, but it will pay dividends not only now, but in later life."

**Open 'til 6  
Monday through  
Friday**

Being open until 6:00 pm daily is only one of the enjoyable differences for you at Bank of Salt Lake.

There's Daily Interest on your savings, giving you real in-and-out flexibility.

And there are friendly, experienced people to serve you. They make our slogan, "Personal Service Banking" really meaningful.

Stop in and see for yourself. Any day. Right up to 6:00 pm!



**BANK OF  
SALT LAKE**

**Main Office • 3081 South State  
University Office • 260 South 13th East  
Telephone 487-1041**

Full Service Banking • Member F.D.I.C.

**OPEN 'TIL 6 MONDAY THRU FRIDAY**

# Natural Gas is on your home team!

Helping to make your home  
more comfortable and livable.



**MOUNTAIN FUEL**  
SUPPLY COMPANY  
*Natural Gas Service*

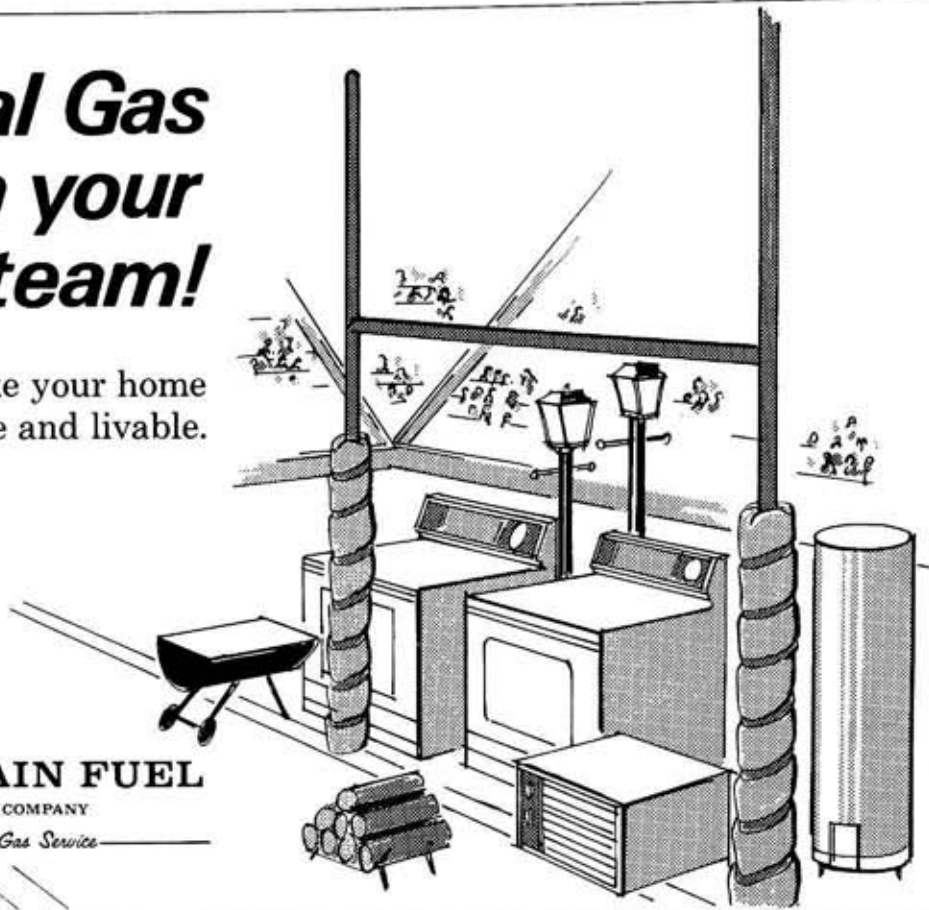

## University of Utah Alumni Association



### Board of Directors

Burtis R. Evans, M.D.  
President  
Clifford L. Ashton  
Wallace R. Bennett  
Kent R. Curtis  
Ted E. Davis  
Mrs. George L. (Barbara) Denton, Jr.  
Graham W. Doxey,  
C. Arnold Ferrin, Jr.  
F. Gerald Irvine  
B. Z. Kastler, Jr.  
W. Mack Lawrence  
Mrs. Allan M. (Marion) Lipman  
Mrs. Richard D. (Lee) Ence, Assistant Director



Mrs. Stephen B. (June) Nebeker  
Vice President  
Robert G. Love  
Mrs. Donald A. (Margery) Mackey  
Thomas S. Monson  
Frank Overfelt  
Hugh W. Pinnock  
Harry D. Pugsley  
Scharf S. Sumner  
Mrs. Melvin E. (Emma Lou) Thayne  
Rex W. Williams, Jr.  
Harold Woolley

Thomas E. Daniels, Executive Director  
1471 Federal Way  
Salt Lake City, Utah 84102  
Ronald Q. Frederickson, Associate Director

# The Sun Devil Campus

When the anticipated 24,550 Arizona State University students returned to the campus this fall, they found more than 250,000 square feet of new study, living and service facilities, 8,000 more seats in Sun Devil Stadium, and the comforts of refrigeration in a 75-year-old classroom building.

The students discovered construction activity at three major building sites which will add about 100,000 square feet to the campus by the end of the fall semester.

The timetable on the ASU construction calendar runs something like this:

A 15,650-square-foot addition to the Student Health Service and a 14,000-square-foot addition to the Home Economics building have been completed, and the University has converted the 59,338-square-foot Tempe Sands Motor Hotel into Mariposa Hall, a residence for graduate students.

The renovation, redecorating and the installation of refrigeration to Old Main, a classroom building erected in 1894, will be completed before the fall semester, and the Ira D. Payne Education Complex of two buildings, completed in July, adds 104,000 square feet to the 98,000 square feet which

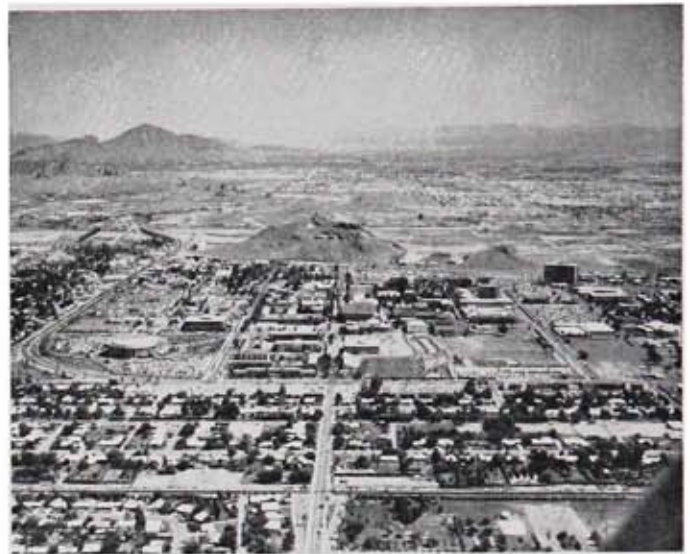

Aerial View of ASU Campus



Engineering Sciences Center



ASU Library



Social Science Building

have been serving the College of Education. The complex includes a classroom-laboratory building on Forest Avenue at the west end of the University Mall and a 500-seat lecture hall at the southwest corner of the Hiram Bradford Farmer education structure.

Also scheduled for a summer completion and occupancy in the fall semester was the Architecture portion of the block-long Art and Architecture Complex on Forest Avenue between 9th and 10th Streets. This complex is comprised of three buildings, totaling 141,885 square feet, of which the Architecture building constitutes 61,481 square feet. The Art building and a third structure, a lecture hall accommodating 500 students, should be ready for occupancy later in the semester.

The seating capacity of Sun Devil Stadium was expected to exceed 50,000 by Sept. 20 when the University of Minnesota opened the 1969 ASU football season, and by October, a 15,000-square-foot Lecture Hall should be completed just north of the Men's Gymnasium.

Scheduled for completion during the spring semester is the 100,000-square-foot addition to the Memorial Union.

Are You  
**HUNGRY**  
or  
**THIRSTY** ?

Better and More Efficient  
Service of  
QUALITY PRODUCTS  
Is Our Goal

The University of Utah Department of Athletics operates all food and beverage service at all Utah athletic events. Your patronage helps the Ute cause and your suggestions for improving this service will be greatly appreciated. Our salesmen are authorized to

**EIGHT BOOTHS**  
For Your Convenience

- 3 at So. End of Stadium
- 1 at No. End of Stadium
- 2 Cold Drink Stands and 2 Complete Concession Stands on Top of Stadium Rim on East and West Side.

**CONCESSION PRICES**

Pay Only the  
Established Prices

Charge the prices listed here for various items of merchandise. Any deviation from this price schedule is against the policy of the Athletic Department of the University.

— PAY NO MORE —

<b>Salted-in-the-Shell</b>	
Peanuts .....	30c
<b>Red Hots with</b>	
"Wonder" Rolls .....	35c
Pop Corn Boxes .....	15c
Cracker Jack .....	30c
Lyons Orange .....	15 & 25c
Lyons Root Beer .....	15 & 25c
Coca Cola .....	15 & 25c
Cook's Coffee .....	15c
Sundae on a Stick .....	15c
Ice Cream Sandwich .....	15c
Sno Cones .....	15c
Pop Corn Horns .....	15c
Souvenir Programs .....	50c

**COCA-COLA and SPRITE**  
Served with Ice in Covered  
Cups by Vendors  
25c

**Future Redskin  
Schedules**

**1970**

- 9-19 UTEP at Salt Lake
- 9-26 New Mexico at Salt Lake
- 10- 3 Iowa State at Salt Lake
- 10-10 Oregon State at Corvallis
- 10-17 Wyoming at Laramie
- 10-24 Arizona at Salt Lake
- 10-31 San Jose at San Jose
- 11- 7 Utah State at Logan
- 11-14 Arizona State at Tempe
- 11-21 BYU at Salt Lake

**1971**

- 9-18 Oregon at Eugene
- 9-25 Arizona State at Salt Lake
- 10- 2 Washington St. at Salt Lake
- 10- 9 UTEP at El Paso
- 10-16 Colorado State at Salt Lake
- 10-23 Arizona at Tucson
- 10-30 Wyoming at Salt Lake
- 11- 6 New Mex. at Albuquerque
- 11-13 Utah State at Salt Lake
- 11-20 BYU at Provo

**1972**

- 9-23 Iowa State at Ames
- 9-30 Washington St. at Spokane
- 10- 7 UTEP at Salt Lake
- 10-14 Arizona State at Tempe
- 10-21 Wyoming at Laramie
- 10-28 New Mexico at Salt Lake
- 11- 4 Arizona at Salt Lake
- 11-11 Utah State at Logan
- 11-18 BYU at Salt Lake
- 11-25 Colorado St. at Salt Lake

**1973**

- 9-22 UTEP at Salt Lake
- 9-29 Oregon at Portland
- 10- 6 UCLA at Los Angeles
- 10-13 Wyoming at Salt Lake
- 10-20 San Jose State at San Jose
- 10-27 Arizona at Tucson
- 11- 3 Arizona State at Salt Lake
- 11-10 N. Mex. at Albuquerque
- 11-17 Utah State at Salt Lake
- 11-24 BYU at Salt Lake
- 12- 1 Hawaii at Honolulu



Paint a room with LUCITE® Wall Paint. There'll still be plenty of time to see the game!



Great! You must be planning to paint the outside of your home with LUCITE® House Paint... the Work Skipper.™ You can still catch the game. Rah, rah, rah.

**HOWELLS,**  
INCORPORATED  
2255 South 2nd West  
Call 486-0021

# RCA

and

## TOGETHER



*Bring you just one  
nice thing  
after another!*



### **RCA's 1970 Models . . .**

Presents a collection of televisions and stereos that captures the multiplicity of the Mediterranean. That is RCA's new 1970 models. Its theme is the French, Spanish and Italian influences of the 16th and 18th centuries.

### **RCA's 1970 Models...**

Rare wood panels,  
deep crisp carvings  
and rich finishes  
add to the exciting  
effect.



*Fadel's Fine Furnishings*  
1815 South State



# Arizona State Coaching Staff . . .



Jerry Thompson, Don Baker, Joe McDonald, Chuck McBride, Bob Owens, Larry Kentera, Bill Kajikawa  
Head Coach Frank Kush

## Shulsen-Dillon Athletic Supply Company

"Sporting Headquarters for the Youth of Utah from Little League to College."

They All Know SPORTS EQUIPMENT from SHULSEN-DILLON Means the  
Best in Quality, Workmanship, Durability and Service.

*Ken Shulsen*

225 South State — 363-4561 — Call Collect

"ATHLETIC OUTFITTERS OF CHAMPIONS"

*Tom Dillon*

*Stella Garcia*

*Anthony  
Stilinovich*

*Marion Thompson*



# Meet the Sun Devils

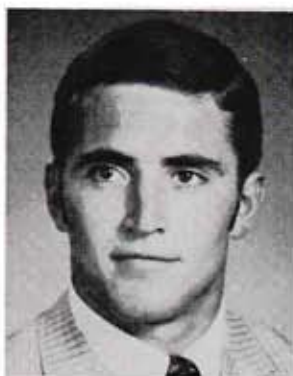

Mike Artozqui



Jeff Axel



Mike Brunson



Dave Buchanan



Ron Carothers



Mike Clupper



Joe Connolly



Ken Coyle



25 — Art Malone — FB

# TEMPLE SQUARE COFFEE SHOP & DINING ROOMS

75 WEST SOUTH TEMPLE

BANQUET FACILITIES - ACCOMMODATIONS TO 110

- Temple View Room
- Coral Room
- Garden Room

We carefully **PLAN** your  
BANQUETS  
LUNCHEONS  
BUSINESS MEETINGS  
and WEDDING BREAKFASTS

For Reservations — Phone 363-9435



You'll enjoy Your stay at

# TEMPLE SQUARE MOTOR HOTEL

"Opposite World-Famous Temple Square"

- AIR CONDITIONING
- TELEVISION
- RATES: Singles: \$ 6.00 up  
Doubles: \$ 8.00 up  
Twins: \$10.00 up

75 West South Temple  
Salt Lake City, Utah  
Phone: 359-2961



**FREE DRIVE-IN PARKING**

Also free parking at any Grant Auto Park in town.

# have fun



WHEN YOUR GROUP TRAVELS  
**CHARTER A BUS**

**Lewis Bros. STAGES**

CHARTER SERVICE ...anywhere...anytime

## IT'S

## Cheaper

## More Convenient

549 WEST 5TH SOUTH

SALT LAKE CITY

PHONE: 359-8677

"AFTER the GAME or WHENEVER you WANT A REAL ICE CREAM TREAT"



# Snelgrove Ice Cream

"DISTINCTIVE"

Famous for FANTASTIC ICE CREAM Creations

36 Incomparable Flavors

AMERICA'S FINEST ICE CREAM STORES

850 East 21st South

222 East South Temple

OPEN 10 A.M. to MIDNIGHT • CLOSED SUNDAYS

Get Your HUNTER'S INSURANCE

One-Stop-Service

From **CONTINENTAL AGENCY CO.**

320 East 4th South

SINCE 1911



# Meet the Sun Devils



Bob Davenport



Tom Delnoce



Calvin Demery



Joe Donaher



Oscar Dragon



Mike Fanucci



Nick Ferrara



Ed Fisher



Ed Gallardo



Richard Gray



Windlan Hall

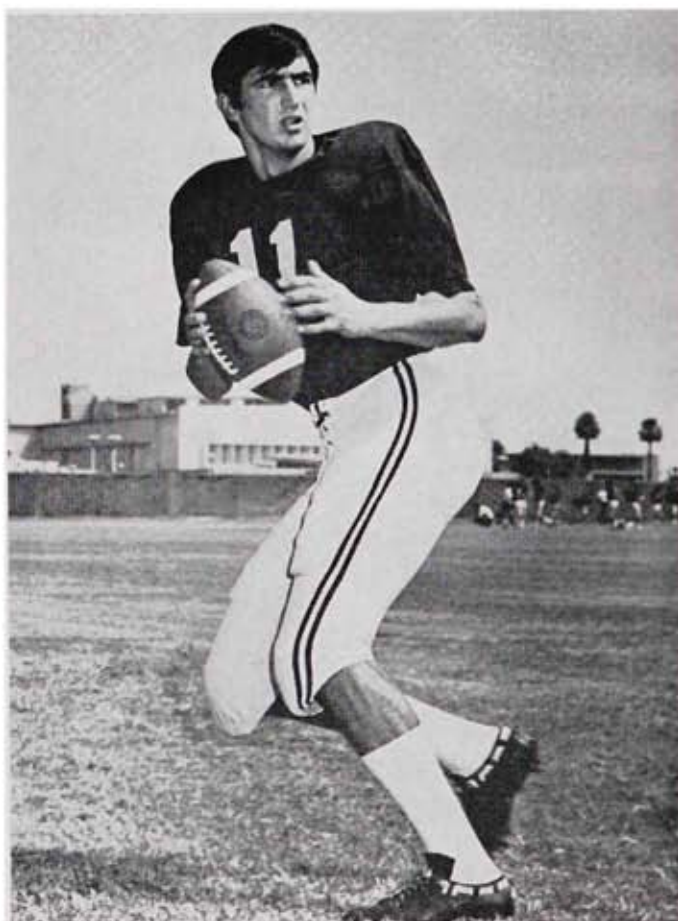

11 — Joe Spagnola — QB



# Sprite is naturally tart for adult tastes. Alive! Yet subtle. And not so sweet.

Sprite is from The Coca-Cola Company. And a bit different from any other soft drink you may have tried. Sprite is a little more sophisticated . . . more adult. Sprite is naturally tart. Alive! Exuberant! Yet subtle. And not so sweet. Next time you're thirsty . . . look for the bright green bottle with the bubbles.

Bottled by Coca-Cola Bottling Company of Salt Lake City

## Utah's All Time Record at a Glance

WON 348 — LOST — 225 — TIED 25

1892—1-2	1918—No games	1944—5-2-1
1893—No games	1919—4-2	1945—4-4
1894—1-2	1920—2-5-1	1946—8-3
1895—0-1	1921—3-2-1	1947—8-1-1
1896—1-3	1922—7-1	1948—8-1-1
1897—1-4	1923—4-3	1949—2-7-1
1898—2-1	1924—3-4-1	1950—3-4-3
1899—3-1	1925—6-2	1951—7-4
1900—2-1	1926—7-0	1952—6-3-1
1901—3-1	1927—3-3-1	1953—8-2
1902—4-2-1	1928—5-2	1954—4-7
1903—2-6	1929—7-0	1955—6-3
1904—6-1	1930—8-0	1956—5-5
1905—6-2	1931—7-2	1957—6-4
1906—4-1	1932—6-1-2	1958—4-7
1907—6-3	1933—5-3	1959—5-5
1908—4-2-1	1934—5-3	1960—7-3
1909—5-1	1935—4-3-1	1961—6-4
1910—3-2	1936—6-3	1962—4-5-1
1911—6-1-1	1937—5-3	1963—4-6
1912—5-1-1	1938—7-1-2	1964—9-2
1913—2-3-1	1939—7-1-2	1965—3-7
1914—3-3	1940—7-2	1966—5-5
1915—6-2	1941—6-2	1967—4-7
1916—3-2	1942—6-3	1968—3-7
1917—2-4	1943—0-7	

## University of Utah Football Titles

No record prior to 1900 . . . The following includes all CONFERENCE Championships since then:

- 1922—Neil Smith, captain; Tommy Fitzpatrick, coach.
- 1926—Thornton Morris, Captain; Ike Armstrong, coach\*.
- 1928—Alton Carman, captain.
- 1929—Bob Davis, captain.
- 1930—Ray Price, captain.
- 1931—Frank Christensen, captain.
- 1932—Frank Christensen, captain.
- 1933—Harold Davies, captain.
- 1938—Barney McGarry captain.
- 1940—Rex Geary, captain.
- 1941—Charles Hansen, captain.
- 1942—Tie with Colorado. Burt Davis, captain.
- 1947—No captain.
- 1948—No captain.
- 1951—Weston Gardner, captain; Jack Curtice, coach.
- 1952—Captains appointed each game; Jack Curtice, coach.
- 1953—Dick Bubak, Jack Cross, Don Jensen, captains; Jack Curtice, coach.
- 1957—Bob Lee, Larry Amizich, captains; Jack Curtice, coach.
- 1964—Tri-Champions with Arizona, New Mexico; Pokey Allen, captain, Roy Jefferson, alternate, Ray Nagel, coach.

\*Except where otherwise noted, Ike Armstrong was coach. No champion in 1943.

# Meet the Sun Devils



Tom Hoban

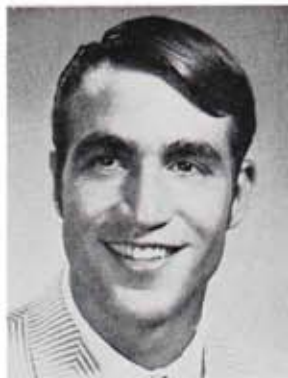

Mark Holiday



Pete Kubicki



Tom Julian



Jim Kelley



Mike Kennedy



Mickey Kwiatkowski



Rick Leek



Art Malone



Jim McCann



Hugh McKinnis



Mike Mess



Seth Miller



Ted Olivo



Dave Pentz

# WONDER BUNS

for HAMBURGERS

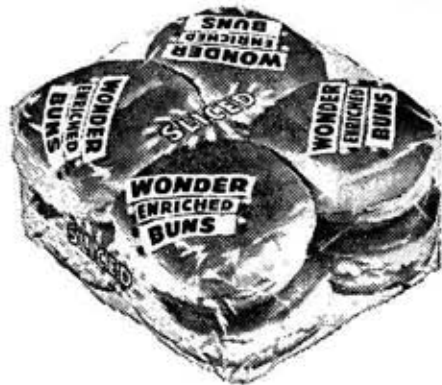

for HOT DOGS

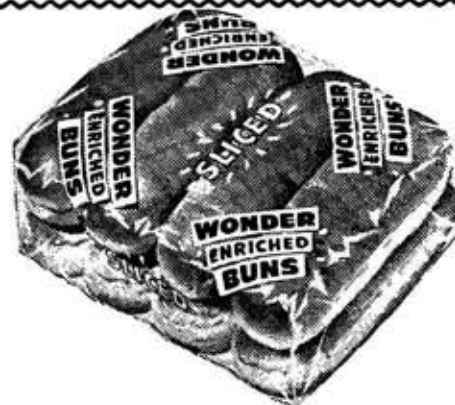

AT HOME OF AT UNIVERSITY OF UTAH'S SPORTING EVENTS — SALT LAKE CITY'S FAVORITE



**DINE TONITE AT THE FABULOUS**

## Hofbrau

4th SOUTH AND MAIN

### DINNERS

Sauerbraten mit red cabbage, Turkey, Beef, Ham, Kraut und Weiners, und so many other mouth watering dinners — 20 different salads — und cheese cakes und apfel strudle.



All food prepared by Chef Rudolph and the staff of Club Manhattan.

GERMAN  
MUSIC



— FOR OVER 60 YEARS SERVING THE INTERMOUNTAIN WEST —

# Cook's

## COFFEE

COOK TEA & COFFEE CO.

SALT LAKE CITY, UTAH  
2240 SOUTH 8th WEST  
SALT LAKE CITY, UTAH  
IDAHO FALLS, IDAHO

COOK'S COFFEE USED EXCLUSIVELY AT U OF U SPORTING EVENTS

# Meet the Sun Devils



Phil Pinotti



Al Povilaitis



Jake St. Clair



Jim Shaughnessy



Joe Spagnola



Bob Thomas



Mike Tomco



Gary Venturo



Prentice Williams



Steve Zeiders

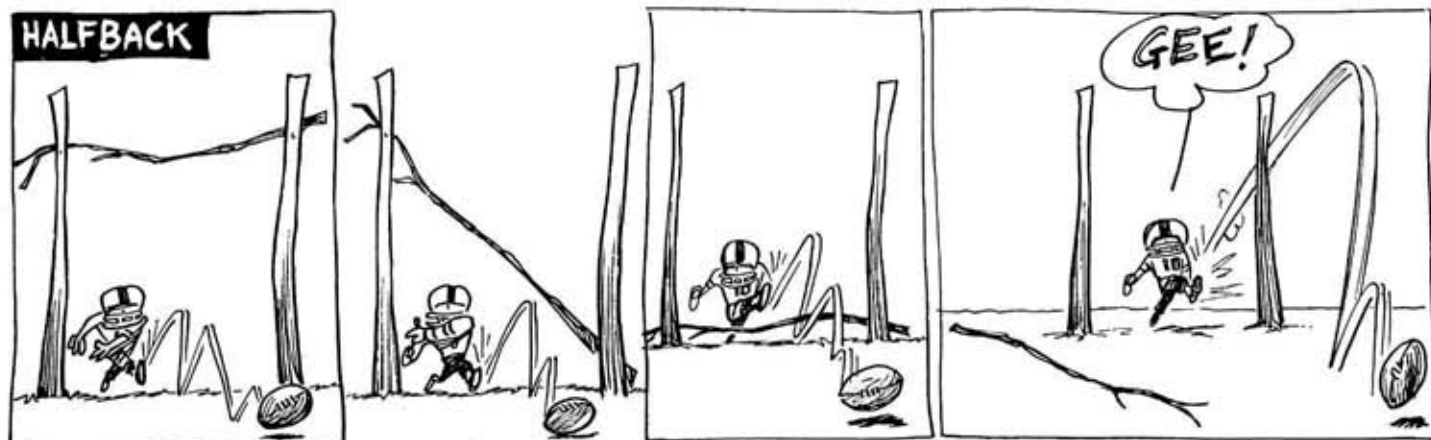

## The Utes Never Had It So Good

One of our favorite customers is the University of Utah Athletic Department . . . where the Ute athletes make vigorous use of American Linen towels after each workout or game. Like thousands who work — or play — where ALSCO service is available, they get the most from this modern, economical service.

**TOWELS - LINENS - UNIFORMS  
DUST CONTROL - MAINTENANCE**

THERE'S AN  
AMERICAN LINEN PRODUCT  
FOR EVERY NEED



Ogden

Salt Lake City

Provo

# When You Need An Ambulance,

## CALL THE PROFESSIONALS

**SPEED • SAFETY  
PROFESSIONAL SKILL**

Intermountain's medically trained personnel bring competent professional help to the scene of any emergency. Our radio-dispatched, two-man crews assure you of speed and safety. And Intermountain's 5 ambulances are always emergency ready. Delays could cost a life.

For speed, safety and professional skill, Call the Professionals . . .

*Intermountain*  
AMBULANCE

**322-1151**



## Redskin

## Songleaders

Kathy Fox, Joanne Anderson, Jan Hover,  
Karen Tall, Leslie Eddington, Lyn Poulson  
Shirley Stringham, Judy Iwami





In the tradition of the past, the Village LTD clothing has been designed from quality fabric for the American gentleman and gentlewomen of discriminating cultivation.

224 SOUTH 13TH EAST  
PHONE 322-0412  
SALT LAKE CITY, UTAH 84102



**Village Ltd.**

Get Your HUNTER'S INSURANCE

One-Stop-Service

From **CONTINENTAL AGENCY CO.** 320 East 4th South

SINCE 1911



BE SOMEONE  
SPECIAL...  
BE A  
BLEACHER  
UTE...

...and  
**WEAR  
RED!**

Now you have *no* excuse not to wear red. Any red garment will be dry cleaned absolutely free by any participating dry cleaner in Salt Lake City if you take it in on the Thursday before a home game! Look for the sign in his window... Then wear Red!

Courtesy of IML Freight, Inc.

# KALL RADIO 910

University of Utah Football  
on KALL Radio 910 with Bill Marcroft  
bringing you play-by-play.  
Simulcast on the new FM radio  
station KQMU, 94 megacycles  
on your FM dial.  
Brought to you by Safeway.

***WE DRIVE HARD...COVER A LOT OF  
GROUND, AND SCORE A LOT OF POINTS  
IN A TOUGH LEAGUE!***

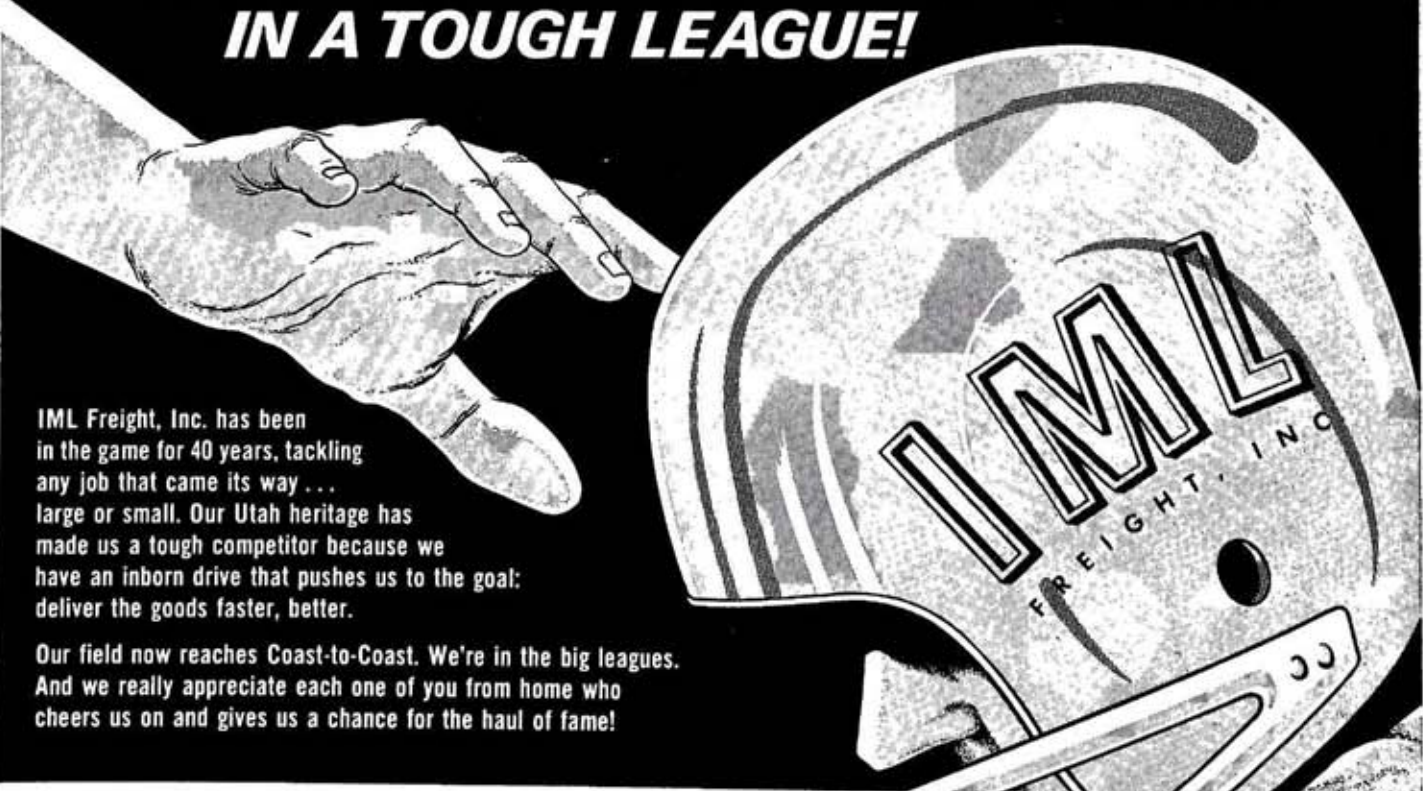

IML Freight, Inc. has been  
in the game for 40 years, tackling  
any job that came its way . . .  
large or small. Our Utah heritage has  
made us a tough competitor because we  
have an inborn drive that pushes us to the goal:  
deliver the goods faster, better.

Our field now reaches Coast-to-Coast. We're in the big leagues.  
And we really appreciate each one of you from home who  
cheers us on and gives us a chance for the haul of fame!



# 1969 Arizona State Roster

No.	Name	Pos.	Hgt.	Wgt.	Age	Class	Exp.	Hometown
11	Spagnola, Joe	QB	6-1	180	21	Jr.	1V	Paterson, N. J.
12	Zeiders, Steve	QB	6-1	187	21	Jr.	1V	Harrisburg, Pa.
13	Gallardo, Ed	K	6-1	193	22	Sr.	1V	Phoenix, Arizona
15	McCann, Jim	K	6-3	170	20	Jr.	JC	Phoenix, Arizona
20	Holiday, Mark	K	5-10	170	19	So.	HS	Van Nuys, Calif.
21	Clupper, Mike	DB	6-1	186	19	So.	Fr.	Phoenix, Arizona
22	Buchanan, Dave	HB	5-8	177	21	Jr.	1V	Pasadena, Calif.
23	Thomas, Bob	HB	5-10	200	21	Jr.	JC	Compton, Calif.
24	Brunson, Mike	WB	6-1	186	22	Sr.	1V	Cortez, Colo.
25	Malone, Art	FB	6-0	205	21	Sr.	2V	Eloy, Arizona
26	Julian, Tom	DB	6-0	192	19	Jr.	1V	Garden Grove, Calif.
30	Demery, Cal	SE	6-2	193	19	So.	Fr.	Phoenix, Arizona
31	Hall, Windlan	DB	5-11	170	19	So.	Fr.	Gardena, Calif.
32	Miller, Seth	DB	6-4	211	21	Sr.	2V	Rockford, Ill.
34	Artozqui, Mike	DB	6-1	192	20	Jr.	JC	Stockton, Calif.
40	Dragon, Oscar	WB	6-0	198	19	So.	Fr.	Chowchilla, Calif.
43	Axel, Jeff	DE	6-1	214	20	So.	Fr.	Hubbard, Ohio
44	Kwiatkowski, Mickey	DB	6-1	203	20	Jr.	1V	Chicago, Ill.
45	Shaughnessy, Jim	HB	5-7	182	23	Sr.	2V	Oil City, Pa.
46	McKinnis, Hugh	FB	6-0	215	21	Jr.	1V	Farrell, Pa.
50	Mess, Mike	LB	6-0	210	20	Jr.	1V	Allentown, Pa.
51	Pinotti, Phil	DT	6-2	225	18	So.	Fr.	Barrington, Ill.
52	Ferrara, Nick	LB	5-11	207	21	Jr.	1V	East Paterson, N. J.
53	Davenport, Bob	LB	6-0	243	21	Jr.	1V	Pittsburgh, Pa.
54	Williams, Prentice	DE	6-0	213	22	Jr.	1V	Cincinnati, Ohio
55	Kennedy, Mike	LB	6-3	230	21	Sr.	2V	Tucson, Arizona
60	Povilaitis, Al	MG	6-1	216	19	So.	Fr.	Wilkes Barre, Pa.
61	Venturo, Gary	OG	6-0	211	20	Jr.	1V	Steelton, Pa.
62	Olivo, Ted	MG	5-10	213	19	Jr.	1V	Nutley, N. J.
63	Tomco, Mike	C	6-3	225	18	So.	Fr.	Okanogan, Wash.
64	Hoban, Tim	OG	6-0	199	19	So.	Fr.	Long Beach, Calif.
65	Delnoce, Tom	C	6-0	204	21	Sr.	2V	Akron, Ohio
67	Coyle, Ken	OG	6-1	219	20	Jr.	1V	Wayne, N. J.
68	Pentz, Dave	OG	6-1	205	19	Jr.	1V	Johnstown, Pa.
71	Gray, Richard	DT	6-1	200	19	So.	Fr.	San Jose, Calif.
72	Mrocza, Jim	OT	6-1	196	19	So.	Fr.	Mahanoy City, Pa.
74	Kelley, Jim	OT	5-11	216	20	Jr.	1V	Del City, Oklahoma
75	Kubicki, Pete	TE	6-1	210	18	So.	Fr.	Chicago, Ill.
77	Leek, Rick	OT	6-3	234	21	Jr.	Tr.	El Paso, Texas
78	Cahill, Dwight	DT	6-5	249	20	Jr.	JC	Tempe, Arizona
79	Fisher, Ed	DT	6-4	217	20	So.	Fr.	Stockton, Calif.
80	Carothers, Ron	TE	6-2	201	22	Sr.	1V	San Jose, Calif.
81	Donaher, Joe	TE	6-5	205	19	So.	Fr.	Bethlehem, Pa.
82	Ah You, Junior	DE	6-2	195	19	So.	Fr.	Laie, Hawaii
84	Fanucci, Mike	DE	6-4	214	19	Jr.	1V	Dunmore, Pa.
85	Kilby, Bruce	DE	6-2	199	19	So.	JC	San Rafael, Calif.
86	Connolly, Joe	DE	6-0	192	20	Jr.	1V	Duquesne, Pa.
87	St. Clair, Jake	C	6-1	207	20	Jr.	1V	Johnstown, Pa.
88	Kellar, John	SE	6-2	170	20	Jr.	JC	Madfield, Mass.
89	Podesta, Don	OE	6-0	166	19	So.	Fr.	Phoenix, Arizona



"OFFICIAL WATCH FOR THIS GAME - LONGINES - THE WORLD'S MOST HONORED WATCH"





# THE SEASON-OPENER . . . WITH STYLE

Arthur Frank's distinguished brands are as up to the minute as this year's all American team. The season's roster includes great names like Hart, Schaffner and Marx, Hickey Freeman, Florsheim, Adler Sox, Gant Shirts, Corbin Slacks and other star performers. Kick off the new season with the look of a winner. Score at either Arthur Frank Store.

## Arthur Frank

DOWNTOWN and COTTONWOOD

# When you're looking for someone to look after you...

**Nº 13565**

**Look up to**



Bring this advertisement to any participating Union 76 dealer in Salt Lake City and receive two gallons of gasoline free when you fill your tank.

**UNION 76**  
Dunn Oil Co.  
Distributor

The above offer expires January 1, 1970



Head Coach, Jack Gardner

# RUNNIN' REDSKIN BASKETBALL

Last season, facing the biggest rebuilding task in his years at Utah, Jack Gardner fashioned a remarkable 13-13 season and a surprising third place finish in the Western Athletic Conference.

Last year the Redskins were forced to build a team around only one of the top seven scorers from the year before; none of the top seven rebounders came back and outstanding guard Mervin Jackson was absent, to boot.

The 1969-70 team breakdown is bright; Utah should be stronger. And with the new 15,000 seat special events center waiting its inaugural, optimism pervades the Ute hoop camp.

"But the WAC, overall, will be an improved conference, as just about every team is up from last year," adds Gardner.

"With two perennial basketball powers, Colorado State and UTEP, entering the race this season, the WAC should be tougher than ever," said Gardner. "If I had to forecast the race now, I would say that UTEP and Arizona should be right on the top of the heap."

Despite the fact the Redskins will play what easily shapes up to be the toughest schedule in the school's history, Utah should fare pretty well with the material on hand.

Eight returning lettermen, including three sophomores and a junior who were all front liners, return from last season.

The sophomore triumvirate who represented the big question mark at the start of the 1968-69 season became the leading scorers and rebounders at its conclusion.

Guard Mike Newlin (21.2 ppg) a 6-4 LaCrescenta, Calif. native, was named WAC "Player of the Year" in his first campaign. He was a unanimous choice for All District Seven honors.

6-4 Forward Kenny Gardner gained the UPI all-conference honors and led the league in rebounding for all but the final two games of the season. Gardner finished with 16.1 and 10.1 scoring and rebounding averages.

Center Jim Mahler was the team's second leading rebounder and fourth leading scorer.



Mike Newlin, Guard



Ken Gardner, Forward

The other returning starter, 5-11 Bob Martin, makes up the second half of last year's brilliant backcourt combo.

Walt Hawkins, a 6-3 forward, shared starting duties last season with the graduated Joe English and looks like the tentative starter opposite Gardner at forward.

One of the most pressing problems Utah's coaches will face in the next few months deals with depth. If lettermen Ken Borrevik (6-6, F), Dennis Cook (6-10, C), and John Hunter (6-0, G), or squadman Terry Kunyz (6-8, C-F) contribute adequately, the Redskins could pose some problems for opponents.

But there are other sources for help.

Dan Cowan, a 6-4 guard, was a pleasant surprise for George Fisher's frosh last year with a 16.7 scoring norm, and will be in a dogfight for a starting call.

The only other frosh product will be 6-0 guard Rick Martin, a 7.7 scorer last year. Martin is a Granite high grad; Cowan attended South.

Four transfers — 6-5 Early Laster, 6-5 Ted Harper, 6-5 Ken Reynolds and 6-3 Bob Beam — may fit into the picture.

Laster and Harper are rugged enough to hold down the defensive end spots for the Green Bay Packers (Harper played football at Utah before transferring to Fullerton, Calif. JC). Laster comes from Kilgore (Texas) JC, Reynolds is former great at the College of Eastern Utah under Curt Jensen, and Beam played under another Jack Gardner pupil, Barney Newlee, at Chaffey (Calif.) JC.

## UNIVERSITY OF UTAH 1969-70 BASKETBALL SCHEDULE

Nov. 25	— Varsity Frosh	.....at Salt Lake
Dec. 1	— Stanford	.....at Salt Lake
Dec. 6	— Utah State	.....at Salt Lake
Dec. 12	— San Jose State	.....at Salt Lake
Dec. 13	— Loyola of L.A.	.....at Salt Lake
Dec. 15	— Denver	.....at Denver
Dec. 19-20	— Utah Classic	.....at Salt Lake
	Bradley Univ. — San Francisco Univ.	
	Michigan State Univ. — Univ. of Utah	
Dec. 22	— Michigan	.....at Salt Lake
Dec. 26	— Montana	.....at Salt Lake
Dec. 29	— California	.....at Salt Lake
Dec. 30	— California	.....at Salt Lake
Jan. 3	— Brigham Young	.....at Salt Lake
Jan. 8	— Arizona State	.....at Tempe
Jan. 10	— Arizona	.....at Tucson
Jan. 13	— Athletes in Action	.....at Salt Lake
Jan. 17	— Utah State	.....at Logan
Jan. 24	— Brigham Young	.....at Provo
Jan. 29	— Univ. Texas-El Paso	.....at Salt Lake
Jan. 31	— New Mexico	.....at Salt Lake
Feb. 5	— Wyoming	.....at Laramie
Feb. 7	— Colorado State	.....at Fort Collins
Feb. 12	— Arizona	.....at Salt Lake
Feb. 14	— Arizona State	.....at Salt Lake
Feb. 19	— Colorado State	.....at Salt Lake
Feb. 21	— Wyoming	.....at Salt Lake
Feb. 26	— New Mexico	.....at Albuquerque
Feb. 28	— Univ. Texas-El Paso	.....at El Paso

**ORDER SEASON TICKETS NOW!**  
For Information call 359-7482 — Athletic Ticket Office

## CHARTER SERVICE FOR EVERY OCCASION

### CHARTER SERVICE

- Around The Town
- Over The State
- Across The Nation

Package Express Service  
to Ogden and Intermediate Points  
13 Schedules Daily  
Fast - Economical



CALL 359-7697

**LAKE SHORE MOTOR COACH  
LINES, INC.**

15 North Winifred  
Salt Lake City, Utah 84116

## ZERO KING CHESTERTON

For the bolder plans  
you have in mind.  
Impeccable double-  
breasted tailoring in  
all wool velour,  
with pocket flaps  
canted below a  
notched shawl  
collar of rich alpaca  
pile by TIMME.

\$95.00



**H. B. COLLINS CO.**

136 East South Temple  
SINCE 1926

## The winning prepaid health-care combination

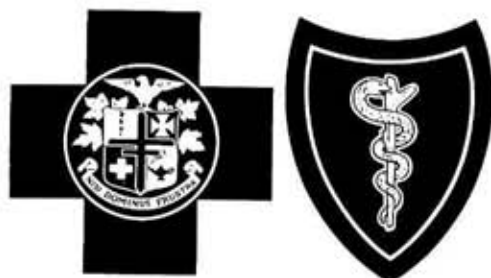

**BLUE CROSS and BLUE SHIELD**

# Things go better with Coke.

TRADE MARK ®



Coca-Cola Bottling Co. of Salt Lake City

## 1969 Arizona State Alphabetical Roster

No.	Name	Pos.	No.	Name	Pos.	No.	Name	Pos.
82	Ah You, Junior	DE	79	Fisher, Ed	DT	50	Mess, Mike	LB
34	Artozqui, Mike	DB	13	Gallardo, Ed	K	32	Miller, Seth	DB
43	Axel, Jeff	DE	71	Gray, Richard	DT	72	Mrocicka, Jim	OT
24	Brunson, Mike	WB	31	Hall, Windlan	DB	62	Olivo, Ted	MG
22	Buchanan, Dave	HB	64	Hoban, Tim	OG	68	Pentz, Dave	OG
78	Cahill, Dwight	DT	20	Holiday, Mark	K	51	Pinotti, Phil	DT
80	Carothers, Ron	TE	26	Julian, Tom	DB	89	Podesta, Don	OE
21	Clupper, Mike	DB	88	Kellar, John	SE	60	Povilaitis, Al	MG
86	Connolly, Joe	DE	74	Kelley, Jim	OT	45	Shaughnessy, Jim	HB
67	Coyle, Ken	OG	55	Kennedy, Mike	LB	11	Spagnola, Joe	QB
53	Davenport, Bob	LB	85	Kilby, Bruce	DE	87	St. Clair, Jake	C
65	Delnoce, Tom	C	75	Kubicki, Pete	TE	23	Thomas, Bob	HB
30	Demery, Cal	SE	44	Kwiatkowski, Mickey	DB	63	Tomco, Mike	C
81	Donaher, Joe	TE	77	Leek, Rick	OT	61	Venturo, Gary	OG
40	Dragon, Oscar	WB	25	Malone, Art	FB	54	Williams, Prentice	DE
84	Fanucci, Mike	DE	15	McCann, Jim	K	12	Zeiders, Steve	QB
52	Ferrara, Nick	LB	46	McKinnis, Hugh	FB			

See page 23 for complete numerical listing

The  
FINEST  
in **Modern** Eye  
Care

Daynes Optical has always been first with the most advanced equipment and techniques to assure the finest care of your eyes. For the most advanced glasses or contact lenses . . . for the Tonometer test for the presence of Glaucoma . . . see

Dr. DAYNES Dr. LUND  
**DAYNES Optical**

122 South Main



— Big name on campus —  
**The Paris**  
**ALLEY**  
Downtown — Cottonwood  
Traditional Clothing for  
Young Men 16 to 60!

Salt Lake's High Scoring Restaurants

**Bratten's Grotto**  
FOR SEAFOOD EXTRAORDINARY

644 East 4th South 364-6547 for reservations  
Closed Sunday  
or 1355 East 21st South 486-0711 for reservations  
Closed Monday

... For unexcelled Mediterranean cuisine ...



Ristorante della  
**Fontana**  
328-4243

336 South 400 East

Delightful  
dining  
at either  
restaurant

LOOK BETTER ★ FEEL BETTER ★ DO



**KUPPEN**

From Hibbs Great Collection of Suits

Free Main  
Mall Parking

**HIBBS**

## ARIZONA STATE

### OFFENSE

<b>SE:</b> 30 Calvin Demery	32 Seth Miller
<b>LT:</b> 79 Ed Fisher	74 Jim Kelley
<b>LG:</b> 61 Gary Venturo	68 Dave Pentz
<b>C:</b> 63 Mike Tomoco	65 Tom Delnoce
<b>RG:</b> 67 Ken Coyle	64 Tim Hobin
<b>RT:</b> 77 Rick Leek	60 Al Povilaitis
<b>TE:</b> 80 Ron Carothers	81 Joe Donaher
<b>QB:</b> 11 Joe Spagnola	12 Steve Zeiders
<b>HB:</b> 22 Dave Buchanan	45 Jim Shaughnessy
<b>WB:</b> 40 Oscar Dragon	22 Dave Buchanan
<b>FB:</b> 25 Art Malone	46 Hugh McKinnis
<b>PAT:</b> 13 Ed Gallardo	

Punts: 15 — Jim McCann

### DEFENSE

<b>LE:</b> 84 Mike Fanucci	43 Jeff Axel
<b>LT:</b> 71 Richard Gray	78 Dwight Cahill
<b>MG:</b> 62 Ted Olivo	75 Pete Kubicki
<b>RT:</b> 53 Bob Davenport	51 Phil Pinotti
<b>RE:</b> 82 Junior AhYou	86 Joe Connolly
<b>LLB:</b> 54 Prentice Williams	52 Nick Ferrara
<b>RLB:</b> 55 Mike Kennedy	50 Mike Mess
<b>LH:</b> 31 Windlan Hall	
<b>RH:</b> 26 Tom Julian	44 Mike Kwiatkowski
<b>SS:</b> 32 Seth Miller	30 Calvin Demery
<b>WS:</b> 21 Mike Clupper	34 Mike Artozqui

HAROLD O. MOLITOR  
President

P. K. PETERSON  
Vice President & Secretary



PHIL J. PURCELL  
Chairman of the Board

DON J. RONEY  
Vice President

**CONTINENTAL AGENCY CO.**

SINCE 1911



Insurance and  
Surety Bonds

320 EAST 4th SOUTH ST.  
SALT LAKE CITY, UTAH 84111  
AREA CODE (801) 328-8117

BETTER in a  
**HEIMER**

s, Sport Coats, Top Coats, Slacks

**B S**

Shop Monday  
till 9

210 South Main



## UTAH OFFENSE

SE: 82 James Brown	84 J. R. Knight
LT: 76 Marion Boykin	77 Bruce Cousins
LG: 60 Kurt Bellock	68 Jim Rees
C: 56 Ryan Williams	53 Don Glasser
RG: 69 Dale Pino	61 Joe Davis
RT: 73 Gordon Jolley	71 Larry Waida
TE: 80 Dale Nosworthy	83 Leo Gibby
QB: 12 Ray Groth	17 Clint Harden
FB: 42 Dave Smith	33 Joe Dowd
RH: 28 Billy Hunter	21 Bill Fowler
LH: 47 Fred Graves	18 Joe Gilfillan
PAT: 86 Marv Bateman	

Punts: 41 — Craig Smith, 86 — Marv Bateman

## DEFENSE

LE: 88 Jerry Simonson	38 Pete Michinock
LT: 79 Paul Witte	66 Ron Wolcott
MG: 67 Mack Powell	51 Rich Didion
RT: 70 Warren Tetley	78 Mike Rich
RE: 26 Joe Petricca	38 Pete Michinock
LLB: 50 Larry Stone	44 Steve Mellow
RLB: 22 Randy Hansen	55 Dwight Staten
LH: 43 Norm Thompson	41 Craig Smith
RH: 40 Rick Hoover	15 Tim Collins
LS: 20 Gary Barker	46 Dave Walker
RS: 27 Joe Galarze	16 Scott Robbins

## STEREO FOOTBALL?

hear U. of U. football & basketball  
on FM. Bill Marcroft play-by-play.

**KO  
MU**

STEREO RADIO 94.1 FM

## EVERYTHING FOR THE ATHLETE

**Stevens  
Brown SPORTS**

1176 EAST 21st. SO., IN SUGARHOUSE

Ample Parking in front of store.

SPECIALIZED SKI SHOP



INTERMOUNTAIN THEATRES INC. DIAL 335-5391

"THE BEST MOVIE  
I'VE SEEN IN  
YEARS!" — REX REED

**LAST  
SUMMER**

BARBARA HERSHEY  
RICHARD THOMAS

Utah

CONTINUOUS  
FROM NOON

"TAKE THE  
MONEY AND RUN  
IS INSANELY FUNNY!"  
— TIME MAGAZINE

**"TAKE THE MONEY  
AND RUN"**

COLOR

WOODY ALLEN  
JANET MARGOLIN  
Exclusive Engagement

Centre

Continuous From  
Noon

WATCH  
OUT WHEN  
THE  
STRANGER  
GETS  
MAD !!!

**"A  
STRANGER  
IN TOWN"**

PLUS

**"THE  
STRANGER  
RETURNS"**

MORE "STRANGER"  
THAN  
EVER BEFORE!  
Color

STARRING — TONY ANTHONY

Capitol Motor-Vu

CONT. FROM NOON

OPEN 6:30  
SHOW AT  
DUSK

SEE IT  
WITH  
SOMEONE  
YOU LOVE.

**Belle  
de JOUR**

CATHERINE Deneuve

PLUS

**A MAN AND  
A WOMAN**

COLOR  
EXCLUSIVE ENGAGEMENT

Studio

Continues  
From Noon

THERE COMES A TIME  
IN EVERY GIRL'S LIFE . . .

**"THE  
LIBERTINE"**

CATHERINE SPAAK  
JEAN-LOUIS TRINTIGNANT  
EXCLUSIVE ENGAGEMENT

Utah  
PENTHOUSE

CONTINUOUS  
FROM NOON



**THE  
MOUNTAINEER**

Lightweight Outdoor Equipment  
207 South 13th East  
Salt Lake City, Utah 84102  
Ogden — Provo — Los Angeles

# Things go better with Coke.

TRADE-MARK ®



Coca-Cola Bottling Co. of Salt Lake City

## 1969 Utah Alphabetical Roster

No.	Name	Pos.	No.	Name	Pos.	No.	Name	Pos.
65	Barr, Bruce	DE	53	Glasser, Don	C	67	Powell, Mack	MG
81	Bateman, Marv	SP	47	Graves, Fred	HB	74	Reed, Don	OT
20	Barker, Gary	S	12	Groth, Ray	QB	68	Rees, Jim	G
62	Bearden, Dennis	LB	64	Haggard, Jim	DT	78	Rich, Mike	DT
60	Bellock, Kurt	OG	22	Hansen, Randy	DE	16	Robbins, Scott	QB
76	Boykin, Marion	OT	17	Harden, Clint	QB	72	Rodger, Joe	DT
58	Brandenburg, Steve	LB	40	Hoover, Rick	DHB	88	Simonson, Jerry	DE
14	Clyde, Dana	QB	28	Hunter, Bill	HB	41	Smith, Craig	DB-P
15	Collins, Tim	S	73	Jolley, Gordon	OT	42	Smith, Dave	FB
77	Cousins, Bruce	OT	89	Jones, Bill	LB	55	Staten, Dwight	LB
61	Davis, Joe	OG	36	Kelley, Ron	FB	50	Stone, Larry	LB
34	Davis, Terry	DHB	84	Knight, J. R.	SE	70	Tetley, Warren	DT
51	Didion, Rich	MG	31	Martin, Bill	HB	43	Thompson, Norm	DB-E
75	Dockery, Gerald	DT	30	McCarthy, Tim	DT	71	Waida, Larry	OT
33	Dowd, Joe	FB	44	Mellow, Steve	LB	46	Walker, Dave	DB
21	Fowler, Bill	RHB	38	Michinock, Pete	DT-E	87	Warner, Jerry	SE
52	Fricks, Charley	C	32	Moore, Tom	FB	56	Williams, Ryan	C
27	Galarze, Joe	S	80	Nosworthy, Dale	TE	11	Wilson, Dick	S
85	Garidel, Roger	TE	26	Petricca, Joe	DE	57	Wilson, Walt	DE
83	Gibby, Leo	TE	69	Pino, Dale	OG	79	Witte, Paul	DT
18	Gilfillan, Joe	HB	23	Poulson, Cal	HB	66	Wolcott, Ron	DT



# SPECIAL BUS SERVICE *for every occasion*

CALL 322-0441

**SALT LAKE CITY LINES**

For trips around the town

Serving the  
Metropolitan  
Area



Specialists  
in  
Mass  
Transportation

## Redskin Career Records

### LONGEST PLAYS

Rush—93, Nelson (BYU, 1947)  
Pass — 76, Grosscup to Vaughan (Colo. St. U., 1957)  
Interception — 100, Barker (BYU, 1967)  
Punt return — 93, Nelson (Denver, 1949)  
Kickoff return—100, Tobler (Colo. A & M, 1948); Boren (Denver, 1949)  
Punt — 83, Paul Snow (BYU, 1936)  
Field goal — 55, Fred Bennion (Utah State, Nov. 27, 1904)  
49 — Jerry Pullman (Wash. St., Oct. 15, 1966)

### RUSHING

Most carries—343, Peterson (1951-52-53)  
Most net yards—1577, Bean (1949-50-52)

### PUNTING

Most punts—153, C. Smith (1967-68)  
Highest avg. (min. 75 punts) — 40.6 (75 for 3044); C. Smith (1967-68)

### PASSING

Most attempts — 359, Hertzfeldt (1961-62-63)  
Most completions — 177, Hertzfeldt (1961-62-63)  
Most had intercepted—21, T. Dublinski (1949-50-51)  
Highest pct. .605, (min. 150 atts.) — 162 of 261, Grosscup (1957-58)  
Most yards — 2535, Hertzfeldt (1961-62-63)

### KICKOFF RETURNS

Most returns—27, Bean (1949-50-52)  
Most yards—678, Wilson (1957-58-59)

### PASS RECEIVING

Most caught — 84, Vaughan (1955-56-57)  
Most yards — 1199, Thomas (1967-68)

### PUNT RETURNS

Most returns—50, G. Adelt (1940-41)  
Most yards—598, G. Adelt (1940-41)

### INTERCEPTIONS

Most intercepted—13, Pullman (1964-65-66)  
Most yards—230, Cook

### TOTAL OFFENSE

Most plays—542, Hertzfeldt (1961-62-63)  
Most yards — 2945, Hertzfeldt (1961-62-63)

### SCORING

Most points after att.—73, Boss (1955-56-57)  
Most points after made — 57, Boss (1955-56-57)  
Most TD's—20, Wilson (1957-58-59)  
Most points—131, Jefferson (1962-63-64)

Note: Official NCAA Guides state that Frank Christensen scored 78 points in 1930, 100 in 1931 and 57 in 1932 for a total of 235 points.



LYONS ROOT BEER and ORANGE  
Sold at All Concession Stands

## On Tap

## ICE COLD



EVERYBODY'S  
ROOTIN' FOR  
LYONS ROOT BEER!

GIVE IT A TRY AND  
YOU'LL KNOW WHY!

# FIRST TIME EVER!!

Every significant statistical fact of college football's first century is now recorded in one publication . . . COLLEGE FOOTBALL'S ALL-TIME RECORD BOOK.

A goldmine of information and history that no other publication can offer, this brand new 176-page almanac features more than 25,000 facts about some 5,500 college football players and teams. For example, did you know:

Utah's Ike Armstrong ranks on the all-time coaches' list as the 44th winningest coach, percentage-wise (.704) and number 47 in victories (144)? That's over 100 years of college football!

Utah's total of three undefeated, untied teams is exceeded by only 22 teams in the first 100 years?

Utah was national passing champion in 1957 and national scoring champ in 1939? Stuart Vaughn was 1957 pass receiving champ?

Jim Street and Charlie Smith both show in the season high kickoff return table and Speedy Thomas is in the season high pass receiving table?

The answers, and thousands more, are all in the book that was 100 years in the making . . . COLLEGE FOOTBALL'S ALL-TIME RECORD BOOK.

Included are 32 pages of game, season and career records for both major-college and college-division teams and players and — for the first time anywhere — game-by-game statistical charts on such early-day greats as Willie Heston, Jim Thorpe, George Gipp, Red Grange and the Four Horsemen. You'll find, too, year-by-year highlights of the first 100 years, pictures of many top players and coaches and illustrated stories on 19 career and season record-holders of the modern era.

Enjoy the Centennial season even more by following the leaders and comparing them with the all-time greats. You can do it for only \$4.95.

## 1969 — COLLEGE FOOTBALL'S CENTENNIAL YEAR



### MAIL THIS COUPON TODAY!

National Collegiate Sports Services, 420 Lexington Avenue  
New York, N. Y. 10017

Enclosed is \$4.95 in check or money order for the College Football All-Time Record Book.

Name.....

Address.....

City.....State.....Zip.....

# CHARGE U of U FOOTBALL TICKETS with your First Security Bank Americard

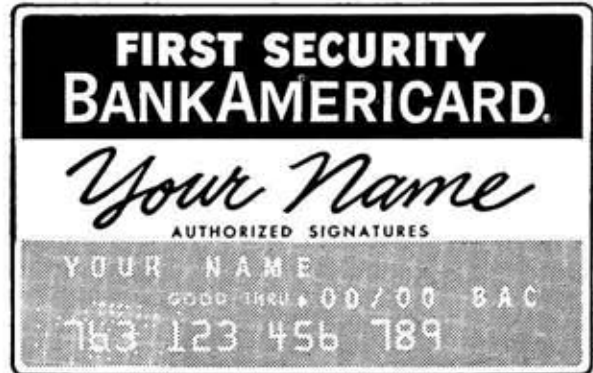

\*Servicemarks owned and licensed by BankAmerica Service Corporation

the man of distinction wears  
monogrammed shirts from



Now you can personalize for yourself — or for gifts — not only shirts, but ties, handkerchiefs, socks, jackets, most anything. And Castletons can monogram them in one day's time on their own unique monogramming machine. Why not give yourself this extra touch of elegance!



**ICE  
SKATING**

**The Fun  
Exercise**



Enjoy the fun and relaxation of ice skating. Hygeia's complete skating program offers classes for all ages, skate rentals, convenient sessions.

*Special Kids' Classes*

Keeps them busy Saturdays. Call now for full information. . . .

466-8611



1208 E. 21st South — Free Parking

WORLD



TRAVEL EXPERTS

INDIVIDUAL OR GROUP TRAVEL TOURS

Clawson Travel Service

216 South 13th East • Salt Lake City, Utah 84102 • Phone 328-0303



First Down



Offside (Violation of scrimmage or free kick formation)



Touchdown or Field Goal



Ball Illegally Touched, Kicked or Batted



Illegally Passing or Handing Ball Forward



Safety



Illegal Position, Procedure or Motion



Ineligible Receiver Down Field on Pass



Start the Clock or No More Time-Outs Allowed



Forward Pass or Kick Catching Interference



Illegal Use of Hands & Arms



Intentional Grounding



Illegal Motion



Roughing the Kicker



Delay of Game



Crawling, Helping the Runner or Interlocked Interference



Clipping



Incomplete Forward Pass, Penalty Declined, No Play or No Score



Time-Out



Ball Ready-for-Play



Personal Foul (Tripping, hurdling, tackling out of bounds)



Unsportsmanlike Conduct

*I work for peanuts*

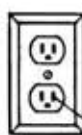

**Socket to Me...**



*The Folks at UTAH POWER & LIGHT CO.*

# Redskin Assistants . . .



L. to R. — Ron Taylor, Jim Hanifan, Ken Vierra, Head Coach Bill Meek, Kneeling; Dick Scesniak, Jim LaRue, Gene Epley.

## RON TAYLOR

Head Freshman Coach

Ron Taylor played quarterback for the University of Missouri in 1959-60 and '61. He graduated in 1962 with a degree in English after leading Missouri to two conference championships. The aggressive signal caller played in two Orange Bowl Games (59-60) and in his senior year played in the Blue Gray Game. In 1960, his team entered the number three spot in national rankings by completing a 10-1 season. While at Missouri, he established a new record in pass percentage by completing an outstanding 62 percent for the entire season.

## JIM HANIFAN

Receivers

Jim Hanifan was an All American pass catcher for the 1954 Golden Bears at the University of California. He led the nation in pass receiving and total touchdown passes in his senior year. He played in the college All Star Game, the Hula Bowl and the East West Shrine game.

Jim's coaching career began after two years of military service in which his team won 24 consecutive games. His first assignment was at Yuba City College in California during 1959-60-61. He spent the following two years as head coach at Charter Oakes High School and in 1964 and 1965 was an assistant at Glendale Junior College.

## KEN VIERRA

Linebackers and Ends

Ken Vierra was a three-year letterman in football at the University of Utah where he was a top signal caller in 1957-58-59. Following his graduation in 1960, he accepted the head coaching position at Mount Eden High School in California. While there, his teams posted a 13-3 mark and in 1964 won the league championship. In 1965, he accepted an assistant coaching position at the University of California at Santa Barbara under his former head coach at Utah, Jack Curtice. The following year, he returned to his alma mater as an assistant to Mike Giddings where he coached the defensive backfield. Now beginning his fourth year at Utah, he will coach the linebackers and ends.

## DICK SCESNIAK

Offensive Line

Dick Scesniak established himself as one of the outstanding linemen in the Big Eight Conference during 1960-61-62. He was a guard for the Cyclones of Iowa State University, and following his graduation in 1963 with a degree in Business, Dick enrolled in Law School at the University of Missouri and became an assistant coach to Dan Devine. In 1965, he accepted a similar position at his alma mater, Iowa State, where he was in charge of the offensive line for three seasons.

## JIM LARUE

Defensive Coordinator

Jim LaRue joined the Redskin staff last year as defensive coordinator and added a wealth of experience and ability to the Redskin football program. A graduate of Duke University and the University of Maryland, LaRue distinguished himself as a top-notch athlete.

Jim entered graduate school at the University of Maryland in 1947 and first came in contact with Bill Meek, who was then an assistant. LaRue played for Maryland in 1947-48-49 and the following year accepted the position of freshman coach. In 1951, Jim went to Kansas State as an assistant to Bill Meek.

## GENE EPLEY

Defensive Line

Gene Epley comes to the Utah coaching staff after spending 2 years as offensive line coach at Utah State where Aggie teams posted a 2 year record of 15-4-1.

Epley played offensive tackle at Indiana State University of Pennsylvania. After graduation in 1965, he played one year for the Richmond Rebels in the Continental Football League. Epley then became line coach at Sewickley Area High School in Pennsylvania where his teams posted an 18-2 record over two years and won the Western Pennsylvania Championship both years. He then moved to Utah State where he received his masters degree in Physical Education in addition to his coaching responsibilities. At Utah, Epley will work with the defensive line.



Nightly at 6 & 10 pm watch **BILL MARCROFT**  
**TV 2** Sports Director and Voice  
 of the Utes on KUTV Channel 2

**TOMORROW'S TV 2 GAMES!**

9:30 a.m. — Notre Dame vs. Army  
 11:30 a.m. — World Series of Baseball  
 N. Y. Mets vs. Baltimore Orioles  
 2:00 p.m. — AFL Football  
 Denver Broncos vs. Oakland Raiders

Watch great sports events on a great sports station... **KUTV 2**

**HALF-TIME QUIZ . . . Test your knowledge**

**QUESTION:**

**WHAT IS A FISCUS?**

**CHECK ONE ONLY:**

- A. An itinerant Ukranian repairman.
- B. A prehistoric, water dwelling, winged mammal.
- C. A small fishing vessel found off the coast of Sicily.
- D. None of the above.

If you said "D", you're absolutely right. Fiscus is the most fascinating investment opportunity you've ever seen. With Fiscus you get a guaranteed instant insurance estate, two savings plans + investment income. Sound hard to believe? Drop the attached coupon in the mail after the game for full details. P.S. If you said anything but "D", don't wait till after the game, rip it out right now! You need help, fast!

PLEASE TELL ME WHAT A FISCUS REALLY IS.  
 Name.....  
 Address.....  
 City.....  
 State..... Zip.....  
 MAIL TO:  
 AMERICAN WESTERN LIFE INSURANCE  
 247 SOUTH 5TH EAST  
 SALT LAKE CITY, UTAH 84102

# University of Utah Roster 1969

No.	Name	Pos.	Wt.	Ht.	Age	Ltrs.	Class	Home Town
11	Wilson, Dick	DB	184	6-2	22	1	Sr.	Butte, Montana
12	Groth, Ray	QB	180	5-11	22	2	Sr.	Idaho Falls, Idaho
14	Clyde, Dana	QB	170	5-10	21	0	Jr.	Redondo Beach, Calif.
15	Collins, Tim	S	180	6-0	22	2	Sr.	Glendale, Calif.
16	Robbins, Scott	QB-DB	170	5-10	19	Fr.	Soph.	Salt Lake City, Utah
17	Harden, Clint	QB	187	6-2	21	0	Sr.	La Juente, Colorado
18	Gilfillan, Joe	HB	165	5-9	19	Fr.	Soph.	Peoria, Illinois
20	Barker, Gary	S	185	5-11	22	2	Sr.	Butte, Montana
21	Fowler, Bill	HB	186	5-11	22	2	Sr.	Lehi, Utah
22	Hansen, Randy	DE	188	5-10	22	1	Jr.	American Fork, Utah
23	Poulson, Cal	HB	185	6-1	20	1	Jr.	Salt Lake City, Utah
26	Petricca, Joe	DE	200	6-1	19	Fr.	Soph.	Park Ridge, Illinois
27	Galarze, Joe	S	180	5-10	21	1	Sr.	Los Angeles, Calif.
28	Hunter, Bill	HB	190	6-0	20	Tr.	Jr.	Windber, Pa.
30	McCarthy, Tim	LB	195	5-11	20	1	Jr.	Salt Lake City, Utah
31	Martin, Bill	HB	185	5-9	19	Fr.	Soph.	Hacienda Hts., Calif.
32	Moore, Tom	FB	195	5-11	19	Fr.	Soph.	Carson City, Nevada
33	Dowd, Joe	FB	210	6-0	21	Fr.	Sr.	Dallas, Texas
36	Kelley, Ron	LB	230	6-2	20	Tr.	Jr.	Yuba City, Calif.
38	Michinock, Pete	DT-E	195	6-0	19	Fr.	Soph.	Central City, Pa.
40	Hoover, Rick	DHB	175	6-0	21	Fr.	Soph.	Evanston, Illinois
41	Smith, Craig	DB-K	180	5-11	21	2	Sr.	Midvale, Utah
42	Smith, Dave	FB	210	6-1	22	2	Sr.	Centerville, Utah
43	Thompson, Norm	DB-E	170	6-1	20	JC	Jr.	San Francisco, Calif.
44	Mellow, Steve	LB	180	5-11	20	1	Jr.	Anderson, Calif.
46	Walker, Dave	S	185	6-0	20	JC	Jr.	Salt Lake City, Utah
47	Graves, Fred	HB	170	5-11	19	Fr.	Soph.	Los Angeles, Calif.
50	Stone, Larry	LB	205	5-11	21	2	Sr.	Anaheim, Calif.
51	Didion, Rich	MG	200	5-10	19	Fr.	Soph.	Wilmington, Calif.
52	Fricks, Charley	C	215	6-1	19	Fr.	Soph.	Joplin, Missouri
53	Glasser, Don	C-OT	225	6-2	21	1	Jr.	Annapolis, Maryland
55	Staten, Dwight	LB	225	6-1	23	1	Sr.	Los Angeles, Calif.
56	Williams, Ryan	C	210	6-2	20	1	Jr.	Ogden, Utah
60	Bellock, Kurt	OG	230	6-3	19	Fr.	Soph.	Wheaton, Illinois
61	Davis, Joe	G	194	5-11	21	1	Jr.	Uvalde, Texas
62	Bearden, Dennis	LB	215	6-2	19	Fr.	Soph.	Salt Lake City, Utah
64	Haggard, Jim	DT	225	6-2	20	JC	Jr.	East Los Angeles, Calif.
65	Barr, Bruce	MG	180	6-0	20	Tr.	Jr.	Oil City, Pa.
66	Wolcott, Ron	DT	200	6-1	19	Fr.	Soph.	Salt Lake City, Utah
67	Powell, Mack	MG	200	6-1	21	1	Sr.	La Mirada, Calif.
68	Rees, Jim	G	215	6-6	21	1	Jr.	Provo, Utah
69	Pino, Dale	OG	225	6-4	20	1	Jr.	Las Vegas, Nevada
70	Tetley, Warren	DT	215	6-2	22	0	Sr.	Oakland, Calif.
71	Waida, Larry	OT	210	6-2	20	Fr.	Soph.	Victoria, Texas
73	Jolley, Gordon	OT	215	6-5	20	1	Jr.	Salt Lake City, Utah
75	Dockery, Gerald	DT	215	6-3	20	Fr.	Jr.	Arnold, Missouri
76	Boykin, Marion	OT	235	6-3	20	1	Jr.	Vacaville, Calif.
77	Cousins, Bruce	OT	230	6-3	20	0	Soph.	Compton, Calif.
78	Rich, Mike	DT	220	6-3	20	0	Soph.	Salt Lake City, Utah
79	Witte, Paul	DT	215	6-3	20	JC	Jr.	Silsbee, Texas
80	Nosworthy, Dale	TE	220	6-2	20	1	Jr.	Long Beach, Calif.
81	Bateman, Marv	SP	220	6-4	19	Fr.	Soph.	Salt Lake City, Utah
82	Brown, Jim	SE	180	6-0	20	JC	Jr.	Oakland, Calif.
83	Gibby, Leo	TE	205	6-4	19	Fr.	Soph.	Tooele, Utah
84	Knight, J. R.	SE	180	6-1	20	0	Jr.	Reno, Nevada
85	Garidel, Roger	TE	190	6-2	19	Fr.	Soph.	Houston, Texas
88	Simonson, Jerry	DE	195	6-1	22	1	Sr.	Missoula, Montana
89	Jones, Bill	DE	190	5-11	20	1	Jr.	Salt Lake City, Utah

# Also Serving the Redskins



**L. David Hiner**  
Faculty Representative



**Ron Fessenden**  
Sports Information Director



**Monty Howard**  
Assistant Ticket Manager



**Robert Swenson**  
Chairman - Athletic Board



**Dr. Reed Clegg**  
Medical Director  
Athletic Department



**Dick Hendrickson**  
Concessions Manager



**Don Reddish**  
Assistant Athletic Director



**Dr. Burtis Evans**  
Asst. Medical Director



**Walt Deland**  
Trainer



**Ted Jacobsen**  
Athletic Ticket Manager



**Jim Syndergaard**  
Equipment Manager



**Cal Woolley**  
Asst. Equipment Mgr.



**Craig Hislop**  
Asst. S.I.D.



**Dick Thiriot**  
Photographer

NEXT HOME GAME  
Saturday, November 1  
1:30 P.M.  
**UTAH**  
vs.  
**UTAH STATE U.**

## GREENWOOD

Sinclair Dealer  
273 South 13th East

Your  
Sinclair Dealer  
has gone  
to china.

Four-piece place setting for \$1.29\*  
with 8-gallon purchase:

Now get a 4-piece setting of gracefully-shaped Island Rose china for only \$1.29 with an 8-gallon purchase. Just come in and buy 8 gallons or more of gasoline and get your place setting at a real savings. Why not start collecting your new dinnerware today?

\*Dealer suggested retail price.



Atlantic Richfield Company

## GREENWOOD

Sinclair Dealer  
273 South 13th East



# Test Your Photo Skill:

From  
Infancy



To



Redskin



1



2



3



4



5



6



7



8

Turn To Page 41 For Identity

# A Big Day for Windber, Pa.

by CRAIG HISLOP



FRANK KUSH



BILLY HUNTER

The current population of Windber, Pa. runs in the area of about 9,000.

And to 8,998 of that number, this afternoon's confrontation between two fine Western Athletic Conference teams means very little.

But as coincidence has it, two important actors in this afternoon's football drama — Frank Kush and Billy Hunter — are Windber, Pennsylvanians.

Kush, of course, is the ultra-successful head coach of the Arizona State University Sun Devils, and Billy Hunter is the ultra-successful running back for the University of Utah Redskins.

In Kush's youth the biggest economic factor in the tiny Pennsylvania town was coal mining. And Frank's only apparent future as a youngster was to follow his dad to Mine No. 35.

But Kush, one of 15 kids, set his sights high and turned his energy to football.

Although he worked both before and after school in a garage to help support the family (his father died when he was 14), Kush found time to play on the Windber High School football team and earned All-Pennsylvania honors. He was three times president of his high school class.

The diminutive (170 pounds) guard battled his way to a starting berth under "Biggie" Munn at Michigan State and played in only one losing game in his entire collegiate career.

After earning several All-America accolades and serving a two-year stint in the Army, Kush became Dan Devin's assistant at Arizona State.

Devin moved to Missouri early in 1958 and Frank Kush — at the ripe old age of 28 — assumed the head coaching responsibilities in Tempe.

Since that time his record (83-29-1) has done all the talking for him. That record, which includes wins this season over Brigham Young and Minnesota, ranks Kush fifth in win percentage among active college coaches.

The formula which has molded the Frank Kush success story is, if for no other reason than a geographical one, similar to the slowly unfolding one on speedy Billy Hunter.

Neither individual is big by modern football standards, both were highly sought after by some top schools and both, in the course of their collegiate academic-athletic careers, made switches of schools.

After a semester at Washington and Lee University, Kush transferred to Michigan State where he had such great success. Hunter spent all of his freshman and part of his sophomore years at the U.S. Military Academy in West Point, N.Y.

In fact, Billy was named ECAC (East Coast Athletic Conference) back of the week in the first game of his collegiate career last year against the Citadel. In that game, Billy ran the opening kickoff back 90 yards for a touchdown. That was the first time he had ever handled the ball.

"Billy played in every game but the one against Navy, which was a real disappointment for him," said his mother, Mrs. William Hunter.

After making his decision to change schools, Billy was contacted by South Carolina, Tennessee, Syracuse and Clemson, among others. But his acquaintance with former Utah assistant Tom Modrak (who once coached the Army plebes) influenced Billy to enter Utah.

So, barring the advent of a tie, the Windber influence should make somebody's fans pretty happy before the afternoon is completed.



"Buy in Town  
at the sign  
of the Crown"

## Poulos Motor Co., Inc.

701 South Main  
Salt Lake City, Utah  
Phone 328-0136

EXCELLENCE  
INTEGRITY  
HONESTY

Steven J. Poulos, President  
In-Town Location (Next to Sears) Corner 7th South & Main St.

# Here they are a few Years - Pounds and Inches Later.

(Answers to Photo Quiz Page 39)



1. Marion Boykin — LT



2. Ray Groth — QB

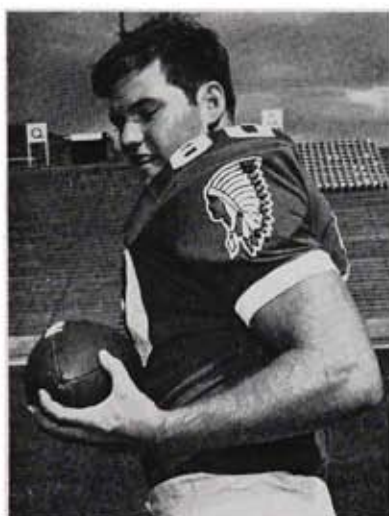

3. Dale Nosworthy — TE



4. Dick Wilson — S



5. Joe Davis — G



6. Tim McCarthy — LB



7. Mack Powell — MG



8. Bill Fowler — HB

Now Get a Suit with Perfect Custom Fit . . .  
made especially for You

Your choice of fabrics . . . year-round weights in glen plaids,  
tone-on-tone stripes, herringbones and many others for only

**\$90**

*Distinctive Custom  
Tailored for You*

To your individual measurements. You select the exact style to fit your taste from the newest 1969 models. You choose from the new light, bright tones now in . . . fabrics like the new glen plaids, exciting tone-on-tone stripes and herringbone in strong, clear definite patterns. A try-on during the making assures you a perfect fitting suit. Your suit is completed just a few days after fitting.

USE OUR  
CONVENIENT  
CREDIT PLAN  
OR YOUR  
BANKAMERICARD

*The Original*

## UTAH WOOLEN MILLS

¼ BLOCK SOUTH OF TEMPLE GATE AT 28 RICHARDS STREET

PARK FREE  
TEMPLE SQUARE TERRACE  
REAR STORE-DOOR  
ENTRANCE OR ANY  
GRANT LOT.

— "THE SPOT FOR SPORTSMEN" —

## Your Downtown Ticket Headquarters—THE MINT CAFE

61 EAST 2nd SOUTH

For That Man's Lunch or Midday Snack, TRY THE "MINT"



**BARACUTA**

*Country Squire*  
*Natural Shoulder Clothing*  
2179 HIGHLAND DRIVE

## THEATRE CANDY

Distributing Company

Phone 364-3669

COMPLETE EQUIPMENT and SUPPLIES

Popcorn & Supplies

Pre-Popped Popcorn

Sweetheart Paper Products

Coca-Cola

Orange Crush

Carry-Out Trays

Carnival Equipment & Supplies

All Leading Brands of Candy

Sno-Cone Equipment & Supplies

We Cater to Wards — Stakes — PTA'S

1232 SOUTH STATE STREET

Phone 364-3669

## THEATRE CANDY

Distributing Company

# Meet the Redskins . . .



Otis Adams



Gary Barker



Marv Bateman



Bruce Barr



Dennis Bearden



Kurt Bellock



Marion Boykin



James Brown



Dana Clyde



Tim Collins



Bruce Cousins



Joe Davis



Rich Didion



Gerald Dockery



Joe Dowd



Charley Fricks

# AFTER THE GAME!!!

## Visit the Colonel

### FOR DELICIOUS KENTUCKY FRIED CHICKEN

AT YOUR NEARBY  
HARMAN'S TAKE-HOME

- 250 West So. Temple
- 3rd South at 7th East
- 23rd East at 33rd South
- In Sugar House
- 1313 South 21st East
- 3900 South State

- 62nd South on the Cottonwood Diagonal
- 3800 West at 3500 South
- 505 N. University Ave., Provo
- 155 South State, Orem
- 498 South Main, Bountiful

- 250 North Main, Clearfield
- 1412 Washington Blvd., Ogden
- 3601 Washington Blvd., Ogden
- 20 East and 4th North, Logan
- 5200 South State, Murray



## THE SHARPEST LOOKING SHIRTS

... are professionally  
laundered by P-M

ON-A-HANGER **29¢** each

FOLDED.....33¢

minimum bundle 70¢

### 11 CONVENIENT DRIVE-IN OFFICES

80 North State	251 South 13th East
4901 So. State	4122 So. 4000 W. Granger
437 E. 4th South	3295 Highland Drive
59 East 9th South	6217 Highland Drive
1967 E. 27th South	4200 South State
3rd Avenue and K	

• FREE PICK-UP  
AND DELIVERY  
**262-2961**

**Paramount**  
**Murray** LAUNDRY &  
DRY CLEANING

Broken or  
Missing Buttons  
Replaced FREE!



"Buy in Town  
at the sign  
of the Crown"

## Poulos Motor Co., Inc.

701 South Main  
Salt Lake City, Utah  
Phone 328-0136

EXCELLENCE  
INTEGRITY  
HONESTY

Steven J. Poulos, President  
In-Town Location (Next to Sears) Corner 7th South & Main St.

# Meet the Redskins . . .



Bill Fowler



Joe Galarze



Roger Garidel



Leo Gibby



Joe Gilfillan



Don Glasser



Fred Graves



Ray Groth



Randy Hansen



Clint Harden



Carl Hernandez



Rick Hoover



Dan Huffman



Bill Hunter



Gordon Jolley

# CODE OF OFFICIALS SIGNALS



Offside (Infraction of scrimmage or free kick formation)



Illegal Procedure or Position

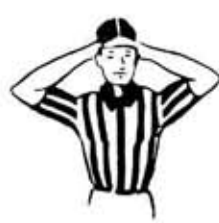

Loss of Down



Substitution Infractions



Clipping



Roughing the Kicker



Illegal Motion

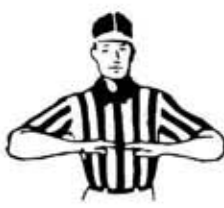

Illegal Shift



Ineligible Receiver Down Field on Pass



Ball Illegally Touched, Kicked, or Batted



Incomplete Forward Pass, Penalty Declined, No Play, or No Score



Helping the Runner, or Interlocked Interference



Ball Dead; If Hand is Moved from Side to Side: Touchback



Touchdown or Field Goal



Safety



Time out; Referee's Discretionary or Excess Time Out followed with tapping hands on chest.



Illegal use of Hands and Arms



Illegally Passing or Handling Ball Forward



Forward Pass or Kick Catching Interference

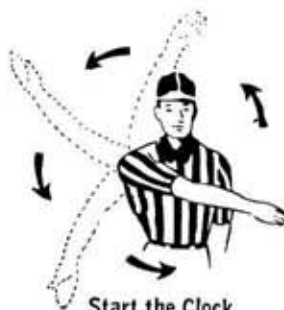

Start the Clock



First Down



Player Disqualified



Non-contact Fouls



Delay of Game



Ball Ready for Play



Personal Foul



Intentional Grounding



# Meet the Redskins . . .



Bill Jones



J. R. Knight



Bill Martin



Tim McCarthy



Steve Mellow



Pete Michinock



Tom Moore



Dale Nosworthy



Joe Petricca



Dale Pino



Cal Poulson



Mack Powell



Don Reed



Jim Rees

## Is there a difference in bank credit cards?

This card

- ✓ lets you charge merchandise or get a cash advance.
- ✓ makes check cashing easier because Walkers guarantees your Walker Checks.
- ✓ lets you write yourself a loan

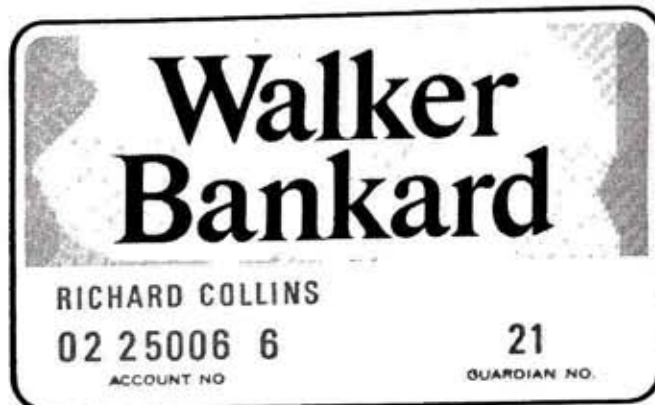

**So much more than a credit card!**

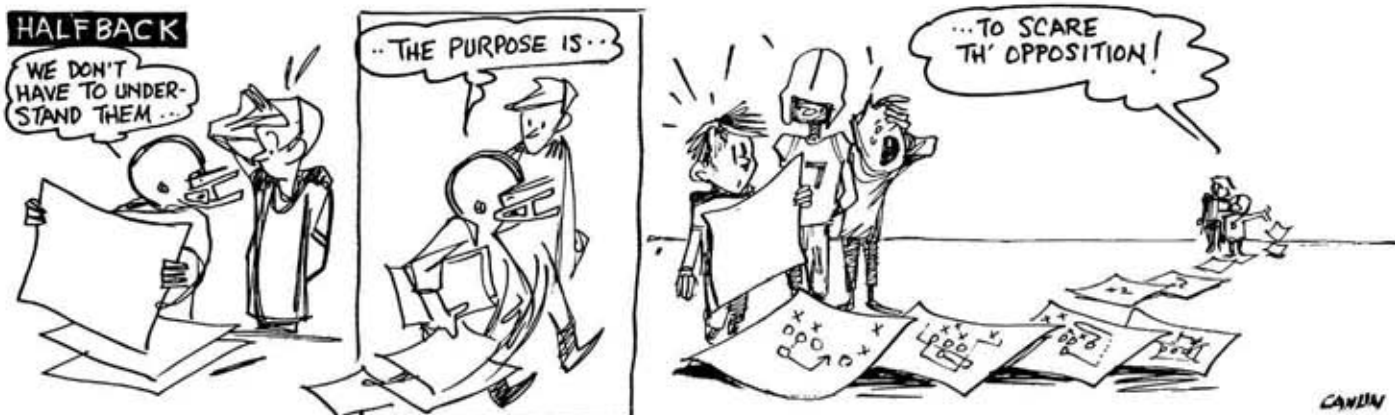

## AFTER THE GAME

**.. SCORE! with Dinner at . . .**



Member:  
Diners Club  
AAA  
ALA  
Corte Blanche  
Make Reservations  
for Parties, Banquets,  
Meetings



ANDY'S  
SMORGASBORD  
PRIME RIB

# ANDY'S

**ANDY'S SMORGASBORD**  
3350 HIGHLAND DRIVE

**AND PRIME RIB RESTAURANT**  
SALT LAKE CITY, UTAH • PHONE 467-3804

# Meet the Redskins . . .



Mike Rich



Scott Robbins



Jerry Simonson



Craig Smith



Dave Smith

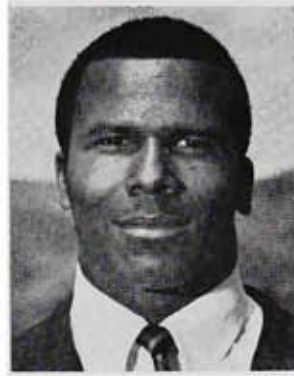

Dwight Staten



Larry Stone



Warren Tetley



Norm Thompson



Larry Waida



Dave Walker



Ryan Williams



Dick Wilson

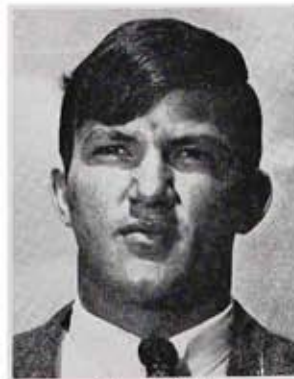

Paul Witte



Ron Wolcott



**Let us tackle your next printing problem!**



*The Quality Press*



52 EXCHANGE PLACE • PHONE 363-5751

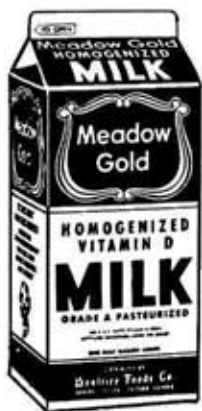

**THERE'S SO MUCH TO ENJOY!**

*Enjoy the game, too!!*

"MEADOW GOLD ICE CREAM SOLD AT ALL UTAH SPORTING EVENTS"



## Composite Schedule of 1969 Utah Opponents

	OREGON	SAN JOSE	UTEP	ARIZONA ST.	NEW MEXICO	OREGON ST.	UTAH STATE	WYOMING	ARIZONA	B.Y.U.
<b>Saturday Sept. 13</b>	Open	Open	Pacific at El Paso		Open	U.C.L.A. at Los Angeles	Wichita State at Wichita	Open	Open	Open
<b>Saturday Sept. 20</b>	<b>UTAH</b> at Salt Lake	Stanford at Stanford	Open	Minnesota at Tempe	Army at West Point	Iowa at Iowa City	Bowling Green at Bowling Green	Arizona at Laramie	Wyoming at Laramie	Colorado St. at Provo
<b>Saturday Sept. 27</b>	Stanford at Stanford	<b>UTAH</b> at Salt Lake	New Mexico at Albuquerque	Oregon St. at Tempe	UTEP at Albuquerque	Arizona St. at Tempe	Pacific at Logan	Air Force at Colo. Sprgs.	Kansas State at Tucson	Iowa State at Ames
<b>Saturday Oct. 4</b>	Wash. St. at Pullman	San Diego St. at San Jose	<b>UTAH</b> at El Paso	B.Y.U. at Tempe	Kansas at Albuquerque	So. Calif. at Corvallis	Open	Colo. State at Laramie	Iowa at Iowa City	Arizona State at Tempe
<b>Saturday Oct. 11</b>	San Jose at Eugene	Oregon at Eugene	Wyoming at Laramie	<b>UTAH</b> at Salt Lake	B.Y.U. at Provo	Open	Colorado St. at Logan	UTEP at Laramie	Houston at Tucson	New Mexico at Provo
<b>Saturday Oct. 18</b>	Air Force at Colo. Springs	Arizona St. at San Jose	Arizona at Tucson	San Jose at San Jose	<b>UTAH</b> at Albuquerque	Washington at Seattle	Army at West Point	B.Y.U. at Laramie	UTEP at Tucson	Wyoming at Laramie
<b>Saturday Oct. 25</b>	Washington at Eugene	Wyoming at Laramie	B.Y.U. at El Paso	Open	Arizona at Tucson	<b>UTAH</b> at Portland	Memphis State at Logan	San Jose at Laramie	New Mexico at Tucson	UTEP at El Paso
<b>Saturday Nov. 1</b>	Idaho at Eugene	New Mexico at San Jose	Colorado St. at Ft. Collins	Wyoming at Tempe	San Jose at San Jose	Stanford at Corvallis	<b>UTAH</b> at Salt Lake	Arizona St. at Tempe	B.Y.U. at Provo	Arizona at Provo
<b>Saturday Nov. 8</b>	Army at Eugene	B.Y.U. at Provo	New Mex. St. at El Paso	New Mexico at Albuquerque	Arizona St. at Albuquerque	California at Berkeley	Air Force at Colo. Sprgs.	<b>UTAH</b> at Salt Lake	Syracuse at Syracuse	San Jose at Provo
<b>Saturday Nov. 15</b>	UCLA at Eugene	California at Berkeley	Arizona St. at El Paso	UTEP at El Paso	Wyoming at Albuquerque	Wash. St. at Corvallis	B.Y.U. at Logan	New Mexico at Albuquerque	<b>UTAH</b> at Tucson	Utah State at Logan
<b>Saturday Nov. 22</b>	Oregon State at Eugene	Pacific at San Jose	Open	Colo. State at Tempe	New Mex. St. at Las Cruces	Oregon at Eugene	Idaho at Moscow	Houston at Houston	Open	<b>UTAH</b> at Provo
<b>Saturday Nov. 29</b>	Hawaii at Honolulu		Xavier at El Paso	Arizona at Tempe					Arizona St. at Tempe	



# WOLFES

## NUMBER 1 IN SKIING!

# HEAD KILLY GLASS 800

250 South State, Salt Lake City



A GREAT RACING SKI  
DESIGNED BY  
Jean Claude Killy

SL OR GS MODELS

## \$200<sup>00</sup>

23rd and Washington Blvd., Ogden

# UNIVERSITY OF UTAH MARCHING BAND

## STAFF

Dr. Forest D. Stoll, Loel T. Hepworth .....	Directors	Dr. H. E. D. Redford .....	Announcer
Lawrence W. Bird, Robert G. Wood .....	Assistant Directors	Ginny Coleman .....	Ute-Tahnas
		Derl Sanderson .....	Drum Major
		Sheri Ille .....	Majorette
		Neil Weight .....	Arranger

## THE PROGRAM

Pre-game performance by ASU marching band

Utah Band

Formation	Music
Script Block U .....	You of Utah
Reverse .....	Utah Man
Band Block .....	Star Spangled Banner

The combined ASU and Utah bands will be directed by William Hill, Director of the ASU marching band.

Halftime — performance by ASU marching band

Utah Band  
"Tops In Pops"

In the daily barrage of rock and soul music, many members of the establishment have lost sight of the fact that popular tunes of today are just as good, if not better, than the old standards of yesterday. The Ute Band presents some of the top tunes of today.

Formation	Music
Clock .....	By The Time I Get To Phoenix
Line Drill .....	Goin' Out Of My Head
Tape Recorder .....	Mission Impossible
Concert Formation	
Featuring the Ute-Tahnas .....	Up Tight
Utah .....	Utah Man



Loel Hepworth



Dr. Forrest D. Stoll

For expert  
advice on fine  
watches come to

*Janner*  
c.o.

42 West Second South Street  
Salt Lake City, Utah

Choose an Omega  
and you may  
never need another  
watch for the rest  
of your life!



A — Date-telling, self-winding Constellation chronometer, \$165 to \$1350

You Get The

# LARGEST SELECTION

of office furniture and  
supplies in Utah



Business Machines

Chairs Desks

Cases Files

Stationery Plus Office Planning

## SALT LAKE Desk

623 South State

Phone 328-8611

### Redskins Who Hit the Bowls

1929—Marwin Jonas C  
Bob Davis QB  
Dean Olson T  
Ernest Simpson T

1930—Alton Carman T  
Earl Pomeroy FB  
Marwin Jonas C  
Raymond Price HB  
Marwin Jonas C  
Robert Davis QB  
Ernest Simpson T  
Dean Olsen T

1932 Frank Christensen FB  
Jack Johnson T

1937—Karl Schleckman T

1940—Floyd Spendlove T

1944—George Bettridge FB

1945—Jack Okland T

1949—Ralph Olson C  
Bernard Hafan E  
Bob Summerhays FB

1953—Jack Cross FB  
Don Rydalch QB

1954—Orville Nellestein E  
Max Pierce HB  
Don Henderson T

1955—Herb Nakken HB  
Lou Mele HB  
Dave Dungan QB  
Pete Reihlman T

1956—Jerry Liston E

1957—Merrill Douglas HB  
Stuart Vaughan HB

1958—Lee Grosscup QB

1959—Larry Wilson HB

1960—Ken Peterson T  
Tony Polychronis G

1961—Ed Pine C

1962—Jerry Overton HB  
Lynn Stiles G  
Marv Fleming E  
Dave Costa T-C

1964—Roy Jefferson E

1965—Gregg Kent T

1966—John Stipech T  
Pat McKissick LB

1967—Charlie Smith TB

1968—Louis "Speedy" SE  
Thomas DE  
Norm McBride DE  
Gary Kerl DE

AUTO SALVAGE BUYERS

Used Auto Parts

SANDY METALS WORKS

SALT LAKE CITY, UTAH

Lot 1 — 764 W. 21st So.  
Telephone 484-7695

Lot 2 — 4521 W. 7th So.  
Telephone 359-5336

1969 FOOTBALL AND  
BASKETBALL SCHEDULE

COURTESY

"SANDY METAL WORKS"

UNIVERSITY OF UTAH  
1969 SEASON  
FOOTBALL SCHEDULE

Sept. 20 — Oregon .....at Salt Lake  
Sept. 27 — San Jose .....at Salt Lake  
Oct. 4 — Univer. Texas-El Paso.....at El Paso  
Oct. 11 — Arizona State .....at Salt Lake  
Oct. 18 — New Mexico .....at Albuquerque  
Oct. 25 — Oregon State .....at Portland  
Nov. 1 — Utah State .....at Salt Lake  
Nov. 8 — Wyoming .....at Salt Lake  
Nov. 15 — Arizona .....at Tucson  
Nov. 22 — Brigham Young .....at Provo

UNIVERSITY OF UTAH  
1969-70 BASKETBALL SCHEDULE

Nov. 25 — Varsity Fresh .....at Salt Lake  
Dec. 1 — Stanford .....at Salt Lake  
Dec. 6 — Utah State .....at Salt Lake  
Dec. 12 — San Jose State.....at Salt Lake  
Dec. 13 — Loyola of L.A.....at Salt Lake  
Dec. 15 — Denver .....at Denver  
Dec. 19-20 — Utah Classic .....at Salt Lake  
Bradley Univ. — San Francisco Univ. .  
Michigan State Univ. — Univ. of Utah  
Dec. 22 — Michigan .....at Salt Lake  
Dec. 26 — Montana .....at Salt Lake  
Dec. 29 — California .....at Salt Lake  
Dec. 30 — California .....at Salt Lake  
Jan. 3 — Brigham Young .....at Salt Lake  
Jan. 8 — Arizona State .....at Tempe  
Jan. 10 — Arizona .....at Tucson  
Jan. 13 — Athletes in Action.....at Salt Lake  
Jan. 17 — Utah State .....at Logan  
Jan. 24 — Brigham Young.....at Provo  
Jan. 29 — Univ. Texas-El Paso.....at Salt Lake  
Jan. 31 — New Mexico.....at Salt Lake  
Feb. 5 — Wyoming .....at Laramie  
Feb. 7 — Colorado State.....at Fort Collins  
Feb. 12 — Arizona .....at Salt Lake  
Feb. 14 — Arizona State .....at Salt Lake  
Feb. 19 — Colorado State.....at Salt Lake  
Feb. 21 — Wyoming .....at Salt Lake  
Feb. 26 — New Mexico .....at Albuquerque  
Feb. 28 — Univ. Texas-El Paso.....at El Paso

AUTO SALVAGE BUYERS

Used Auto Parts

SANDY METALS WORKS



Make way hamburger, fried chicken and hot dog! Haddon Salt of Skegness, England—fish and chips master fryer as was his father—has brought his family's secret recipe for Great Britain's great national dish to America. Boneless Icelandic fish wrapped in a wafer-thin, golden crust, served hot as fingers can touch with chunky chips. Take some home for the entire family. British and American currency cheerfully accepted. And one order—a complete meal for any adult, is just \$1.00.

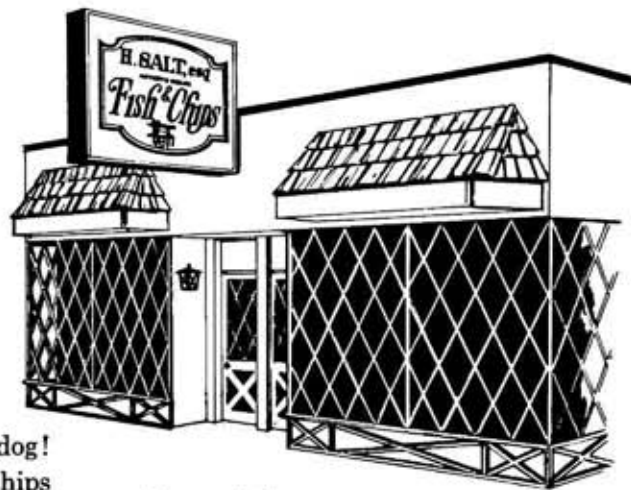

Now at three convenient locations . . .

- 2355 East 39th South
- 418 East 2nd South
- 3544 South 2700 West



## SCHEIRICH KITCHENS

A model and design to suit every taste

**GET your DREAM KITCHEN from us . . .**

Whether you prefer Western, Contemporary, Provincial, Early American or almost any other style, the experts at the Oscar E. Chytraus Company can satisfy your most demanding needs. You'll love these kitchens!

"Visit our Model Displays • Free Estimates"

**OSCAR E. CHYTRAUS CO.**  
987 South West Temple 328-8646

Get Your HUNTER'S INSURANCE

From **CONTINENTAL AGENCY CO.** 320 East 4th South

SINCE 1911

One-Stop-Service



# MEET THE REDSKIN CAPTAINS



## RAY GROTH — Quarterback

5' 11" - 180 - 22 - Senior - Idaho Falls, Idaho

Ray Groth will be playing his final year of collegiate football in 1969. A two year starter, the speedy signal caller from Idaho Falls, Idaho is one of the most versatile performers in the Western Athletic Conference. As a sophomore, he played flanker and proved to be one of the best pass receivers on the squad. He had 18 receptions for 299 yards and three touchdowns. Last season as a junior, he was moved to the signal calling position where he had gained recognition as a high school All American. At quarterback, he accounted for more than half of the Redskins total offensive output and was named to the U.P.I. All Western Athletic Conference Team. One of the most exciting players to ever don a Redskin uniform, he is a definite candidate for All American in 1969.

## LARRY STONE — Linebacker

5' 11" - 205 - 21 - Senior - Anaheim, California

Pound for pound, defensive captain Larry Stone could very well be the best linebacker in the Western Athletic Conference. He will begin the 1969 season where he started two years ago, and during those two years, he has been one of the most consistent players to dot the starting lineup. He has good mobility, outstanding speed and loves the feel of contact. For the past two years, he has started every game and has been charged with calling the defensive signals. As a prep player at Anaheim High School in California, he was named to the All League, All District and All State Teams. A definite candidate for post season honors in his final year.



# Two Utes Make All-Time Team

Fifteen of the 20 players selected last summer to the all-time Rocky Mountains-Southwest region football team came from Western Athletic Conference member institutions.

Every member had at least one former great on the first team.

The team, selected by a panel of four sports editors who represented 131 years of covering college football, invoked many arguments among football fans throughout the region. But unanimity was impossible in covering this controversial subject.

So strong was the first team that former greats such as All-Americans, end Dewey McConnell, and halfback Jim Crawford of Wyoming; Fred Enke, Arizona quarterback; and Wilford "Whizzer" White, Arizona State back; were delegated to the second team or honorable mention status.

It was a young team, too. Seven of the twenty-first team members played during the 1960s.

Youngest of all was linebacker Ron Pritchard, a consensus All-American at Arizona State last year. Pritchard won the Outstanding Player Award in the East-West Shrine Game last fall, then captained the victorious West team in the Coaches All-American game in June.

The WAC scored a clean sweep at end, guard and linebacker, and had at least one player at every other position on the team.

Both Utah first team winners were backs, **Frank Christensen**, enshrined in the Helms Hall of Fame, played fullback on Utah teams in 1930-32 which never lost a conference game. **Larry Wilson**, now a defensive back with the St. Louis Cardinals, once scored five touchdowns in one game against Arizona.

Arizona State was presented by Pritchard and middle guard Curley Culp, a behemoth whose upper body strength was legendary.

Brigham Young placed ace end Phil Odle on the first team. Odle owns WAC career (183) and season (77) pass receiving marks. He was honored with a "Phil Odle Day" by BYU in 1967.

Colorado State had three members of the first team, more than any other school. The Rams placed tackle Thurman "Fum" McGraw, guard Dale Dorrill and defensive back Jack Christiansen on the first team. All three went on to pro fame. McGraw, an all-round athlete

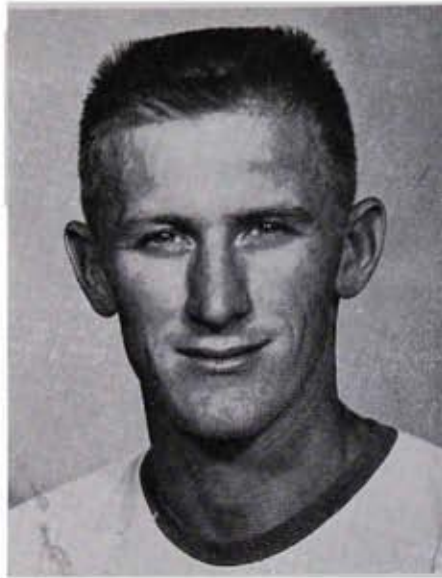

LARRY WILSON



FRANK CHRISTENSEN

who was Skyline Conference heavy-weight wrestling champ and a strong shot putter and discus thrower in track, now is assistant athletic director at Colorado State.

A couple of old timers represented Arizona. They were end Hank Stanton and center Tom Greenfield. Stanton set a national pass receiving record by snagging 50 aerials in 1941. Greenfield was a standout center in 1936-38 who went on to star with the Green Bay Packers.

Don Perkins earned a glamorous first team offensive backfield post for New Mexico. He is one of just two Lobo players ever to have his jersey number retired. After college he played with the pro Dallas Cowboys and is one of the top five all-time pro rushing leaders.

Although Texas-El Paso football now is synonymous with a potent offense, both of the Miner first teamers played defensive linebacker. Fred Carr, the 1967 All-American built like an Oak tree at 6-5 and 230 pounds, and Wayne Hansen, a big, strong blond who played for Jack Curtice in 1947-49, were worthy winners.

Wyoming placed defensive back Chuck Lamson and kicker Jerry DePoyster on the first team. Lamson quarterbacked Wyoming to 8-2 and 6-1-2 seasons in 1960 and 1961. DePoyster kicked three game-winning field goals while leading the Cowboys to the Sugar Bowl in 1967 and has scored more points (182) by kick-scoring than any player in college football history.

Other members of the first team were tackle Merlin Olsen and center Elmer Henry "Bear" Ward of Utah State, offensive backs Byron "Whizzer" White of Colorado and Earl "Dutch" Clark of Colorado College, and defensive back "Wild Bill" Kelly of Montana.

## First Team

E Hank Stanton, Ariz.; E Phil Odle, BYU; T. Merlin Olsen, Utah State; T Thurman McGraw, CSU; G Dale Dorrill, CSU; G Curley Culp, ASU; C Bear Ward, Utah State; C Tom Greenfield, Ariz.; LB Ron Pritchard, ASU; LB Fred Carr, UTEP; LB Wayne Hansen, UTEP; B Byron "Whizzer" White, Colorado; B Earl "Dutch" Clark, Colorado College; B Don Perkins, NM; B Frank Christensen, Utah; DB Larry Wilson, Utah; DB Jack Christiansen, CSU; DB Chuck Lamson, Wyo.; DB "Wild Bill" Kelly, Montana; K Jerry DePoyster, Wyo.

## Second Team

E Dewey McConnell, Wyo.; E Carl Mulleneaux, Utah State; T Charles Cowan, NM Highlands; T John Woudenberg, Denver; G. Bob Bouyer, NM; G Hames Donarski, Ariz.; B Fred Enke, Ariz.; B Ed McGlone, Colorado Mines; B Kent Ryan, Utah State; B Wilford "Whizzer" White, ASU; DB Don Maynard, UTEP; DB Gary Glick, CSU; DB William "Kayo" Lam, Colorado; DB Jim David, CSU; K Kan Stenerud, Montana State.

"Salt Lake Blue"

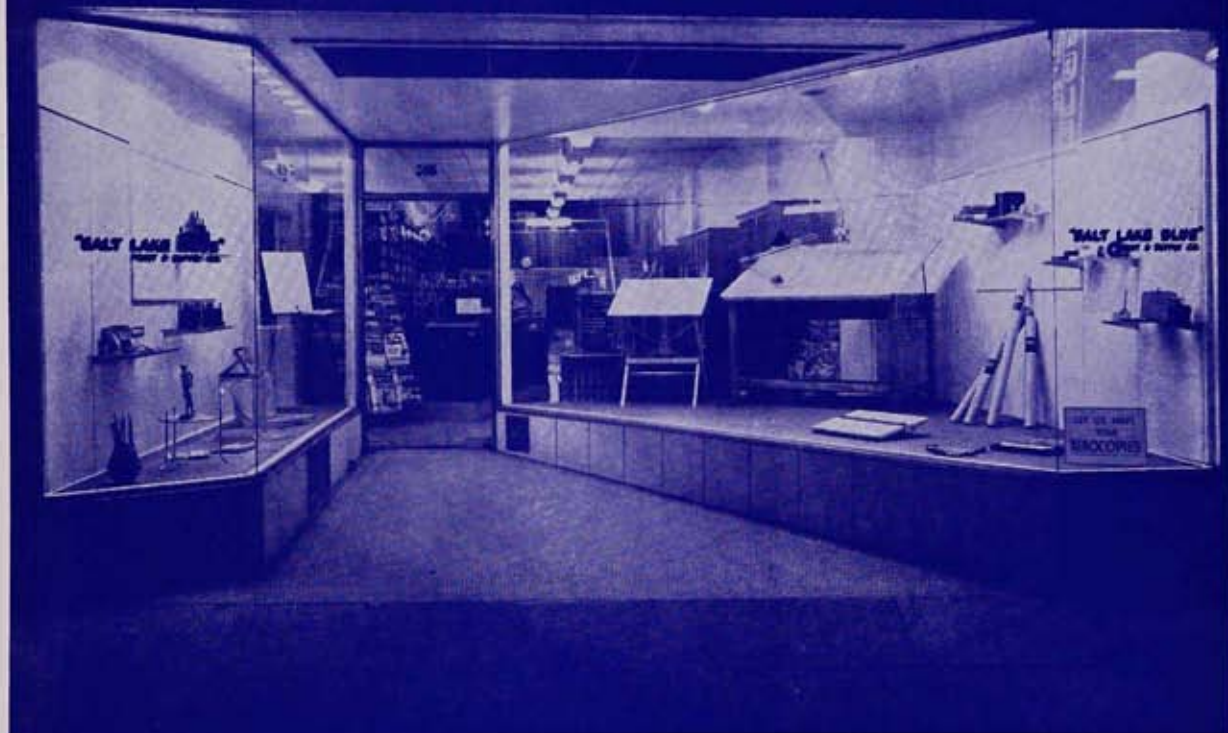

**SUPPLIES**

for the

**ARCHITECT — ARTIST — ENGINEER**

Phone: 364-7823

Salt Lake City, Utah

245 South State Street



**Big cars cost big money...  
That's the way it was.**



O. J. Simpson with his big, reasonably priced 1970 Chevrolet Impala Sport Coupe.